

This document was filed for record
on the 7 day of June, A.D., 1994
at 8:30 o'clock A. and duly recorded
in book M-293 on page 617
Linda A. Paul
Register of Deeds

State of Kansas)
) ss
County of McPherson)

LEGAL DESCRIPTION:

For: Bob Unruh
Farmers State Bank & Trust
Canton, KS 67428

PLAT OF SURVEY

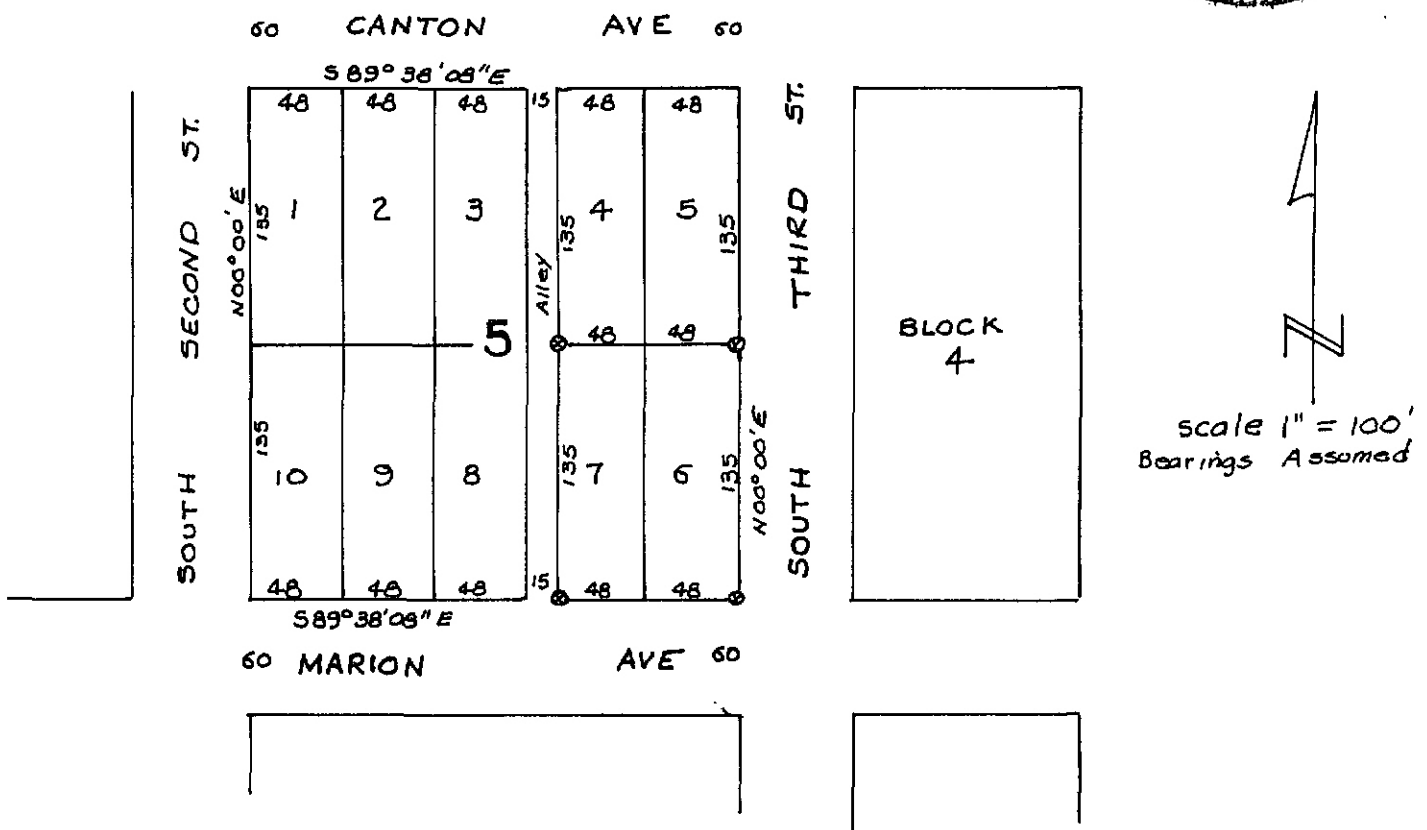
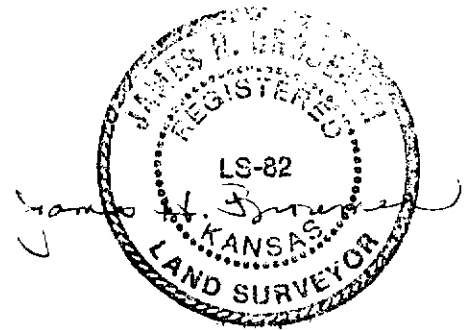

NOTE: Control for this survey was the section line on Main Street and the center of the Railroad. The Southeast corner of Lot 6 in Block 5 is 420.0 feet East of the section line on Main Street and 543.0 feet South of the center of the Railroad. The North & South sides of Block 5 is parallel with the center of the Railroad and the East & West sides of Block 5 is parallel with the section line on Main Street.

6.00
Brosemer Land Surveys

617