

616

# CERTIFICATE OF SURVEY

State of Kansas )  
County of McPherson ) SS

State of Kansas, McPherson Co., SS: 3019x

This instrument was filed for record  
on the 7 day of June A.D., 1994  
at 8:25 o'clock A.M., and duly recorded  
In book 17-293 on page 616

*Linda H. Paul*  
Register of Deeds

This is to certify and acknowledge that I, James H. Brosemer, a registered  
land surveyor in said County and State, surveyed and monumented the following;

## LEGAL DESCRIPTION:

✓ Lots Four (4) and Five (5) and the vacated South 10 feet of Canton Avenue  
adjacent thereto in Block Five (5) of Holmes and Peter's Addition to Canton,  
McPherson County, Kansas.

For: Bob Unruh  
Farmers State Bank & Trust  
Canton, KS 67428

James H. Brosemer LS 82  
May 3, 1994

## PLAT OF SURVEY

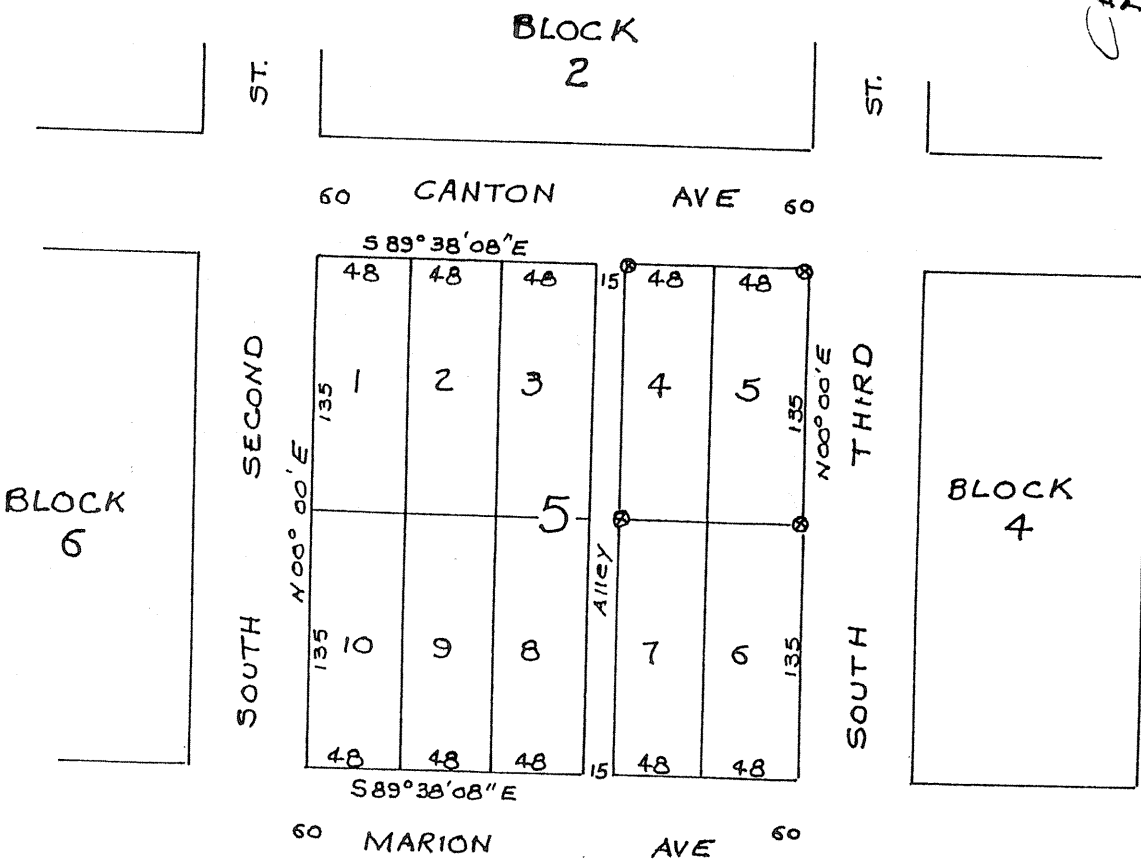
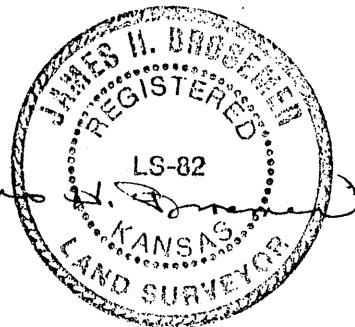

scale 1" = 100'  
Bearings Assumed

Legend: ⊗ = 1/2" rebar with I.D. cap

NOTE: Control for this survey was the section line on Main Street and the  
center of the Railroad, the Northeast corner of Lot 5 is 620.0 feet  
East of the section line on Main Street and 273.0 feet South of the  
center of the Railroad, the East & West sides of Block 5 is parallel  
with the section line on Main and the North & South sides of Block 5  
is parallel with the Railroad.

6.00

*Brosemer Land Surveys*