

SURVEY FOR: John Shearer
PURPOSE OF SURVEY: Boundary Survey at 2876 Navajo Rd, Canton KS
DATE OF FIELD WORK: September 6, 2017
PROJECT NUMBER: 17-505014

DESCRIPTION: A track in the East half (E/2) of the Southeast Quarter (SE/4) of Section Two (2), Township Nineteen (19) South, Range Three (3) West of the Sixth Principle Meridian described as follows:

Beginning at the Southeast Corner of Section Two (2), Township Nineteen (19) South, Range Three (3) West of the Sixth Principle Meridian, McPherson County; thence S89°24'23"W 699.48 feet along the South line of said Southeast Quarter; thence N0°31'28"W 406.85 feet; thence S89°24'23"W 642.39 feet to the West line of the East half of said Southeast Quarter; thence N0°31'28"W 2215.74 feet along said West line to the North line of said Southeast Quarter; thence N89°21'31"E 1347.90 feet along said North line to the Northeast corner of said Southeast Quarter; thence S0°23'37"E 2623.73 feet along the East line of said Southeast Quarter to the point-of-beginning containing 74.99 acres more or less and subject to a road right-of-way on the East 33' and the South 33' and any other easements or restriction of record.

SE/4 Section 2, T19S, R1W

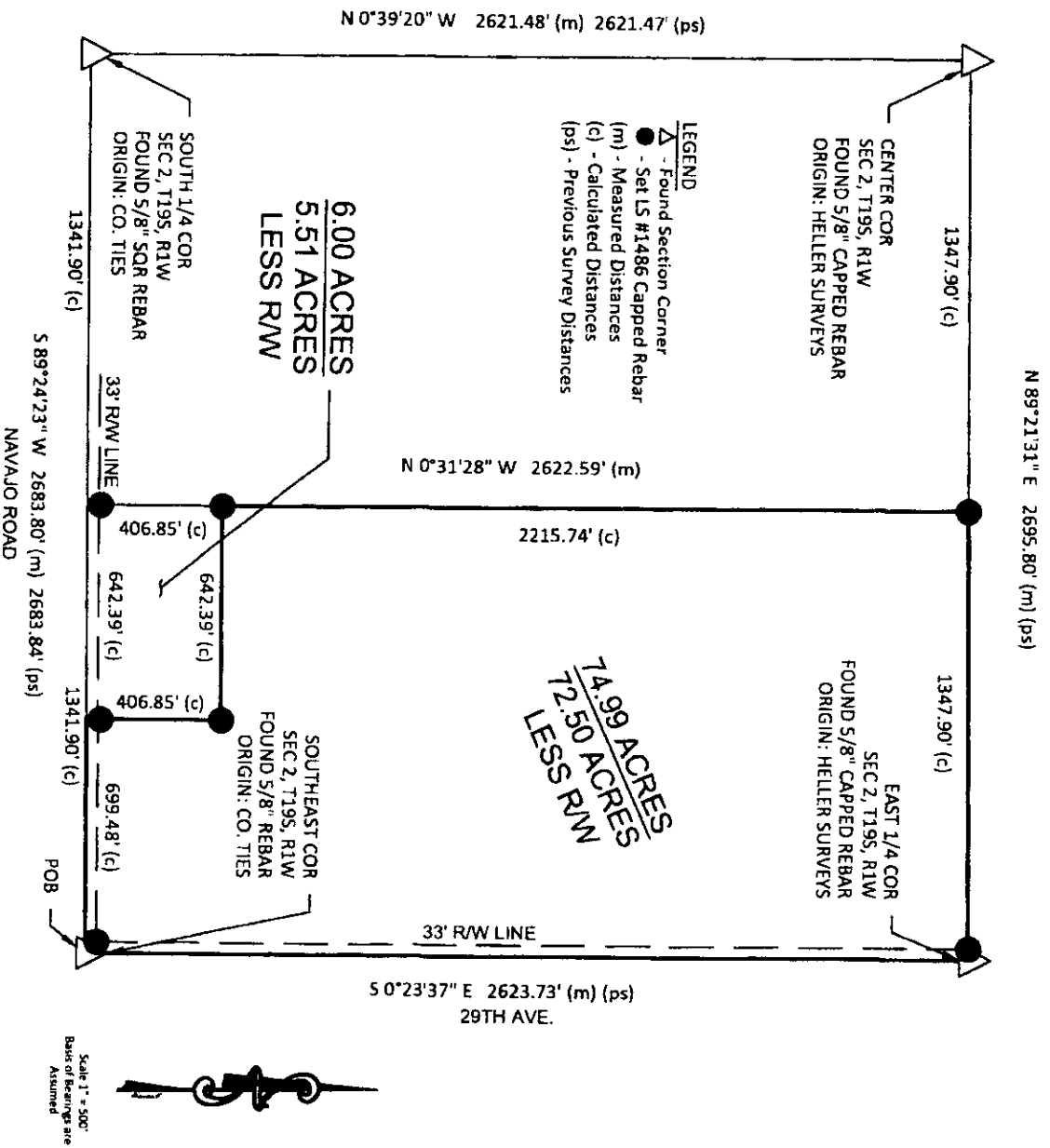

SURVEYOR'S CERTIFICATE:

I hereby certify this survey to be true, correct and complete representation of the survey as surveyed by me, this 26th day of September 2017.

Hutton Construction

Warren J. Bontrager P.L.S. 1486