

1. Extended the West line of the (PS) to intersect the South of the existing parcel (Bk. 254, Pg. 476) which was of record prior to (PS). I believe this was the intent of the Surveyor in (PS).
2. No references or previous surveys of record of this corner since set by (GLO). The road bed is significantly lower than adjacent grade and I found no evidence of the original (GLO) stone through manual excavation. Reset by physical evidence of fence lines North and South and in center of road per road record.

I hereby certify this plat to be a true, correct and complete representation of the property described hereon, as surveyed under my supervision, this 8th day of October, 2021.

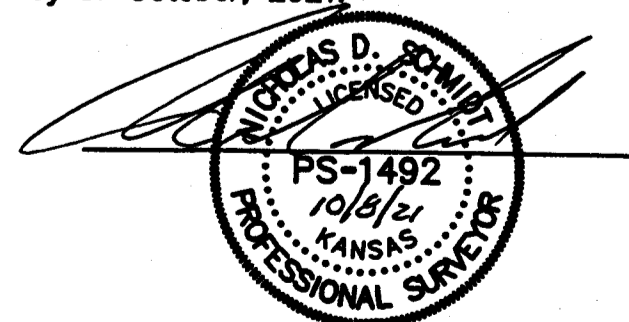

Containing **53.95 Acres** and subject to a road right of way easement along the East line thereof, and any other easements or restrictions of record.

Copyright © 2020 Garber Surveying Service, P.A. Saved 10/6/2021 4:43:52 PM by KLYCN  
Plot Date & Time Friday, October 8, 2021 6:45:58 AM Dwa Path E:\My Documents\GSS Projects\2021\1022\20211022 PSCS 20-378