

Legal Description: A part of the SouthEast Quarter ($SE\frac{1}{4}$) of Section 15, Township 19 South, Range 1 West of the 6th P.M. described as follows: Commencing at the Southeast corner of said $SE\frac{1}{4}$ Section 15; thence $N90^{\circ}00'00''W$ along the South line of said $SE\frac{1}{4}$ a distance of 1069.00 feet to the point of beginning; thence $N90^{\circ}00'00''W$ a distance of 230.00 feet; thence $N00^{\circ}36'17''E$ along a east line of Permanent Survey No. 106 a distance of 568.17 feet to an iron bar; thence $S90^{\circ}00'00''E$ a distance of 230.00 feet to an iron bar, thence $S00^{\circ}36'17''W$ a distance of 568.17 feet to the point of beginning, containing 3.00 acres more or less in McPherson County, Kansas, and less road right of way easement along the South 25 feet thereof and any other easements of record.

On March 14, 2003 this survey was completed in the field by Melanie L. Thrower, licensed land surveyor no. 1297.

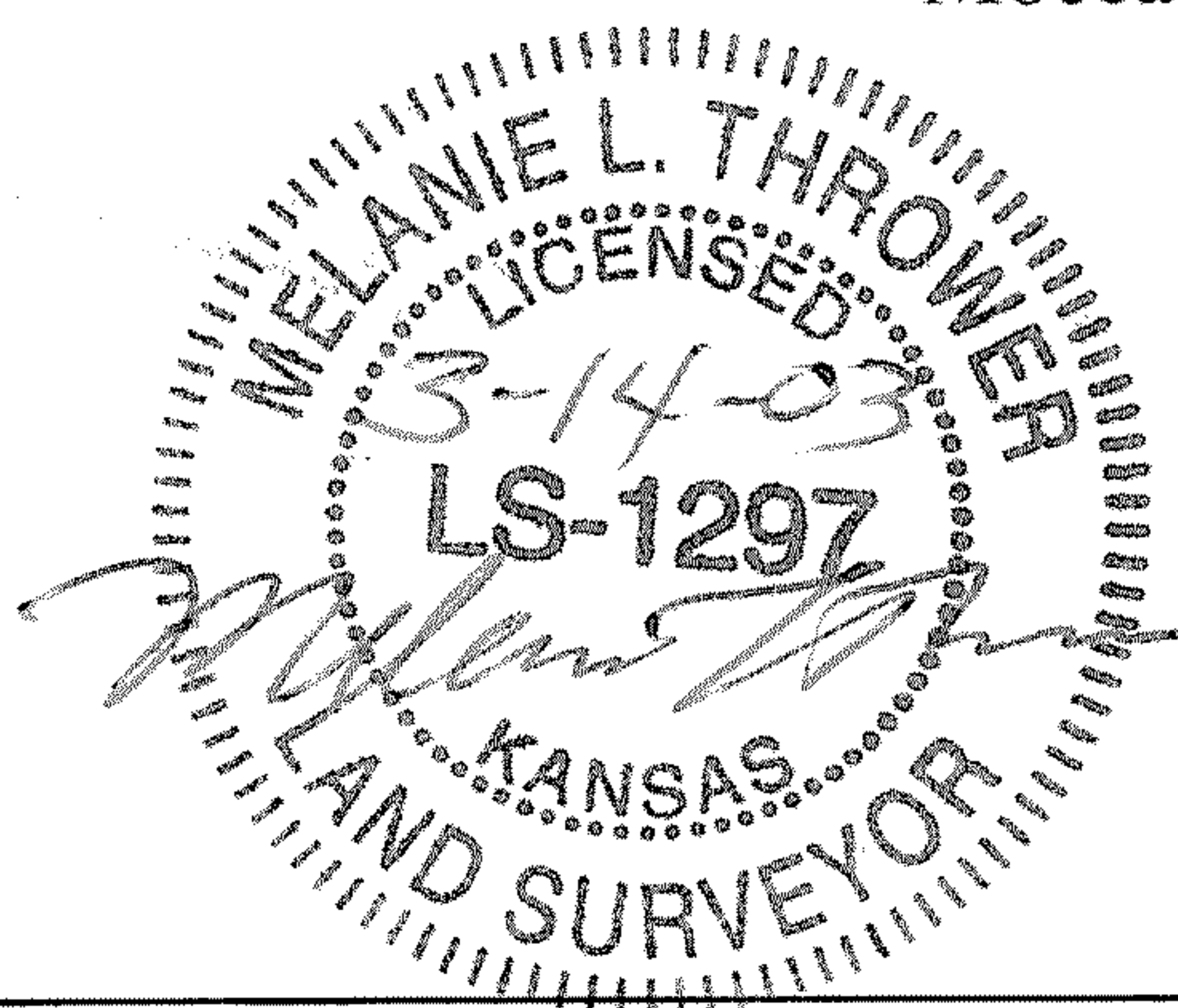
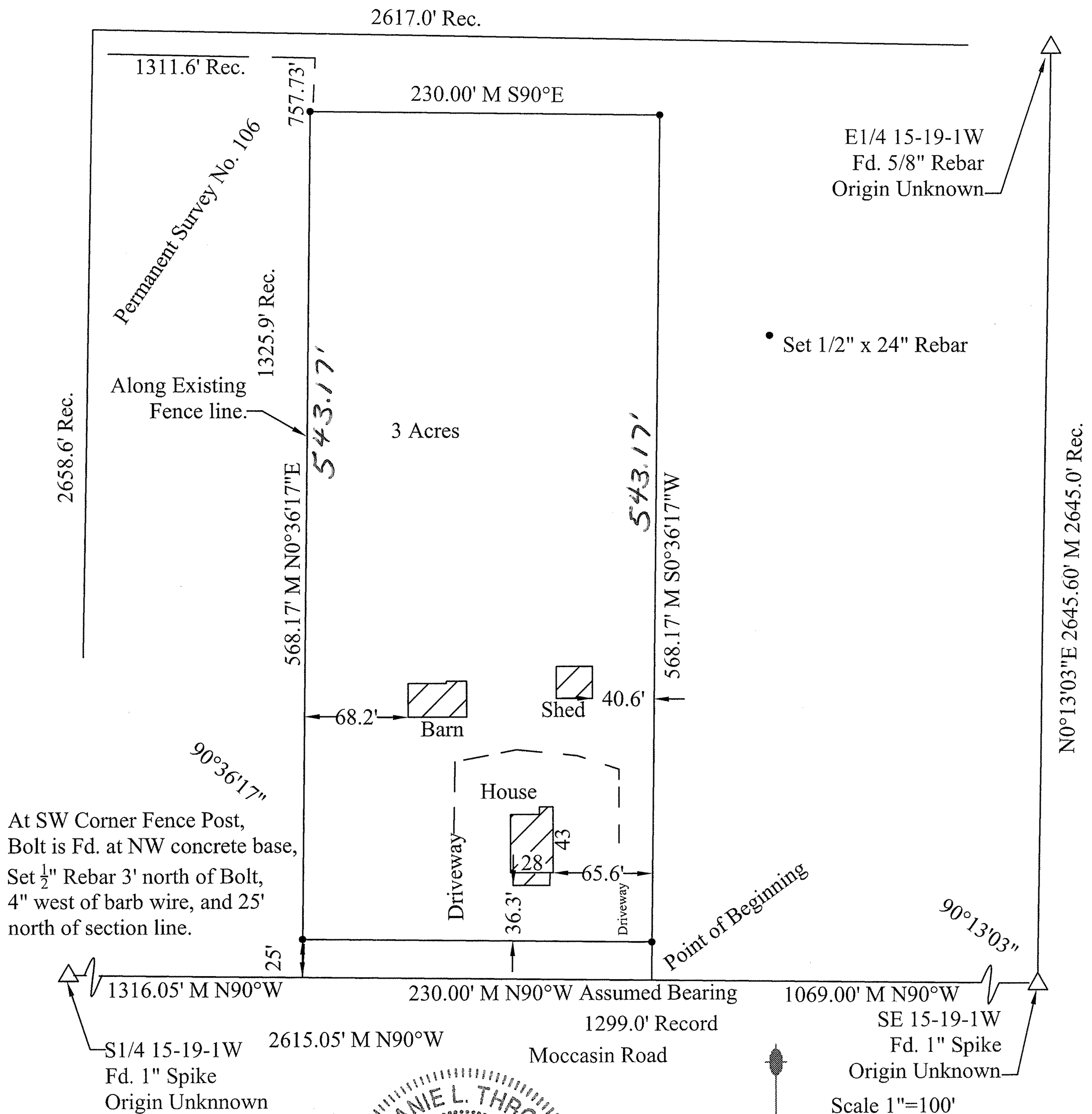

**McPherson Engineering
& Land Surveying Services**
PO Box 662
McPherson, KS 67460
620-241-0950