

Boundary Survey
Jantz
2715 Navajo Road
Canton, KS

McPherson Engg. & Land Surveying
P.O. Box 662
McPherson, KS 67460
620-241-0950

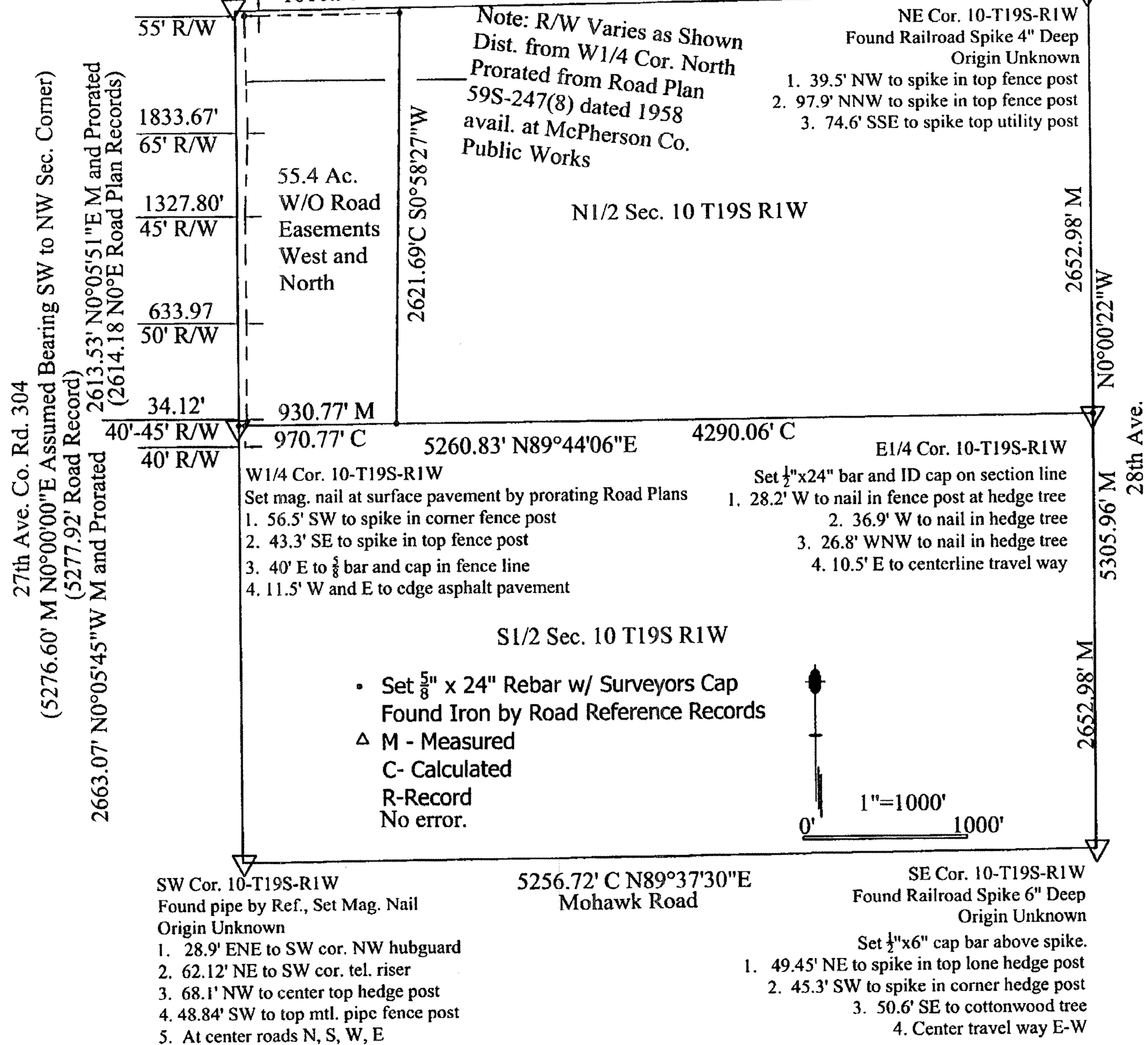

Legal Description: Part of the North Half (N $\frac{1}{2}$) Section 10, Township 19 South, Range 1 West of the 6th P.M. in McPherson County, Kansas more particularly described as follows: Beginning at the Northwest corner of said Section 10, thence along the north line of said Section 10, N89°18'17"E, 1010.96'; thence S0°58'27"W, 2621.69' to the south line of said N $\frac{1}{2}$ Section 10; thence along said south line S89°44'06"W, 970.77' to the west quarter section corner Section 10; thence along the west line said N $\frac{1}{2}$ Section 10, N0°05'51"E, 2613.53' to the point of beginning containing 59.53 acres more or less, and less any easements or road right of way of record.

- 1) Survey was made per client request and no title work has been provided to the surveyor; therefore the number and extent of easement and or right-of-way of record affecting said property has not been shown
- 2) Section corner ties filed with the county engineer office and the Kansas historical society.

I hereby certify this plat to be a true, correct and complete representation of the property described hereon, as surveyed under my supervision on October 6, 2005.

Melanie L. Thrower, P.E., L.S.

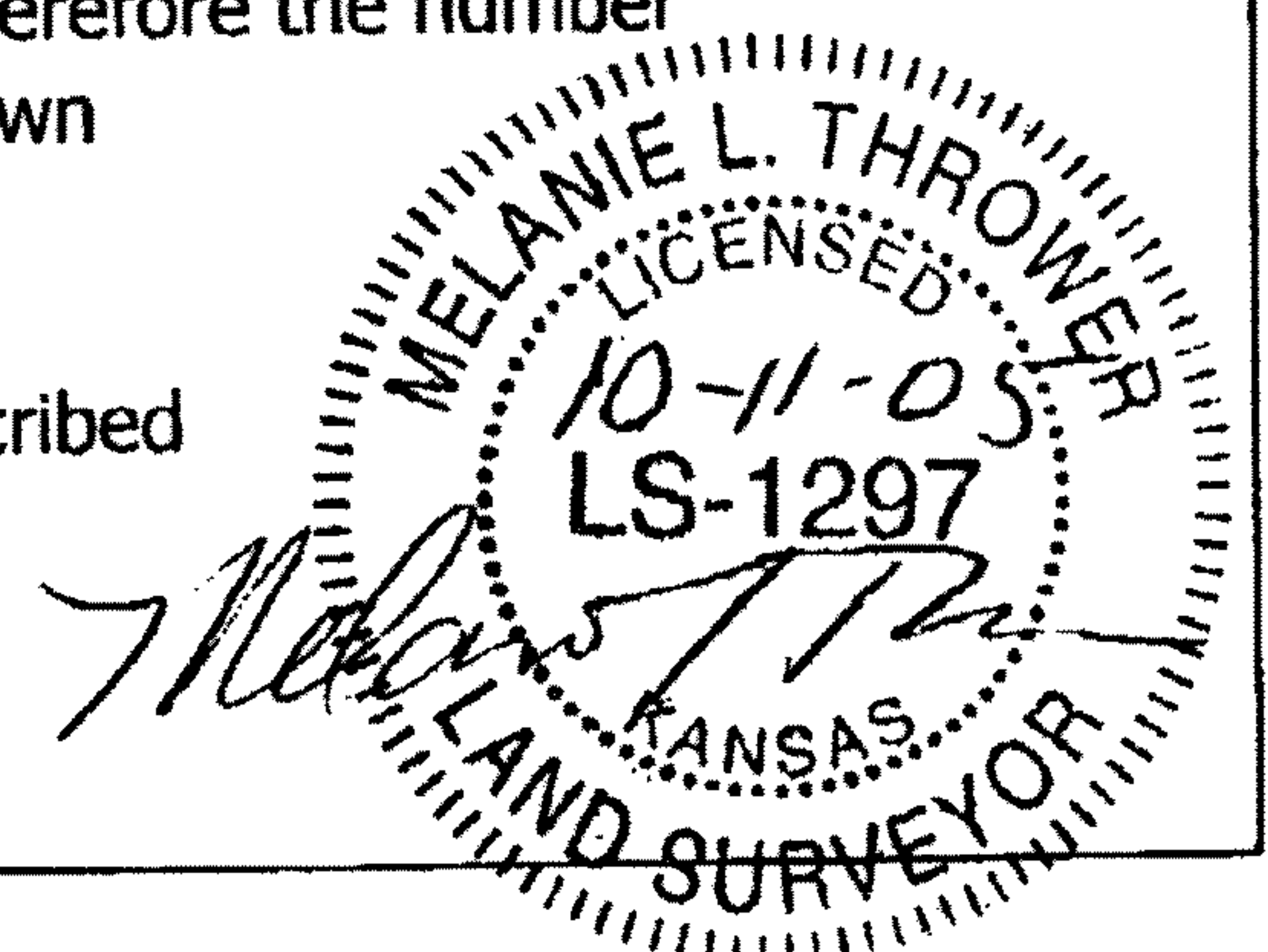

MAPCHECK REPORT

Tue Oct 11 12:13:18 2005

Project:

MAPCHECK REPORT for 10-19-1

Starting Pt#1 Coordinates - North: 5000.00', East: 5000.00'

Ending coordinates - North: 5000.01', East: 5000.00'

ERROR - North: 0.01', East: 0.00', Total: 0.01', Bearing: N 20°41'57" E

	N 89°18'17" E	5256.44'		
2			N:5063.78'	E:10256.05'
	S 00°00'22" E	5305.96'		
3			N:-242.18'	E:10256.62'
	S 89°37'30" W	5256.72'		
4			N:-276.58'	E:5000.01'
	N 00°05'45" W	2663.07'		
5			N:2386.49'	E:4995.56'
	N 00°05'51" E	2613.53'		
6			N:5000.01'	E:5000.00'

Perimeter: 21095.72'

Area: 638.76 acres 27824407.01 sq ft

Precision: 1597678.34

MAPCHECK REPORT for N1/2

Starting Pt#1 Coordinates - North: 5000.00', East: 5000.00'

Ending coordinates - North: 5000.00', East: 5000.01'

ERROR - North: 0.00', East: 0.01', Total: 0.01', Bearing: S 84°30'13" E

	N 89°18'17" E	5256.44'		
7			N:5063.78'	E:10256.05'
	S 00°00'22" E	2652.98'		
8			N:2410.80'	E:10256.34'
	S 89°44'06" W	5260.83'		
9			N:2386.47'	E:4995.56'
	N 00°05'51" E	2613.53'		
10			N:5000.00'	E:5000.01'

Perimeter: 15783.78'

Area: 317.87 acres 13846631.58 sq ft

Precision: 1628145.91

MAPCHECK REPORT for Part N1/2

Starting Pt#1 Coordinates - North: 5000.00', East: 5000.00'

Ending coordinates - North: 4999.99', East: 5000.00'

ERROR - North: 0.01', East: 0.00', Total: 0.01', Bearing: S 03°42'17" E

	N 89°18'17" E	1010.96'		
11			N:5012.27'	E:6010.89'
	S 00°58'27" W	2621.69'		
12			N:2390.96'	E:5966.31'
	S 89°44'06" W	970.77'		
13			N:2386.47'	E:4995.55'
	N 00°05'51" E	2613.53'		
14			N:4999.99'	E:5000.00'

Perimeter: 7216.95'

Area: 59.53 acres 2593195.09 sq ft

Precision: 1002793.61

