

Garber Surveying Service, P.A.



2908 North Plum St.
Hutchinson, Kansas 67502
Phone 620 665-7032 • FAX 620 663-7401

511 North Poplar St.
Newton, Kansas 67114
Phone 316 283-5053 • FAX 316 283-5073

115 East Marlin
McPherson, Kansas 67460
Phone 620 241-4441 • FAX 620 241-4458

SURVEY FOR: RANDY PREMER

Project No. G2016-618

DESCRIPTION: A portion of the North Half of the Southwest Quarter of Section 14, Township 18 South, Range 5 West of the 6th Principal Meridian, McPherson County, Kansas described as follows:

Beginning at the Northwest corner of said Southwest Quarter; thence on a NAD 83 Kansas South Zone bearing of North 89°29'28" East on the North line of said Southwest Quarter a distance of 765.00 feet; thence South 00°10'12" East parallel with the West line of the North Half of said Southwest Quarter a distance of 553.41 feet; thence South 89°29'28" West parallel with said North line a distance of 765.00 feet to said West line; thence North 00°10'12" West on said West line a distance of 553.41 feet to the point of beginning.

Containing 9.719 Acres and subject to a road right of way easement across the West 33.00 feet thereof, and any other easements or restrictions of record.

LEGEND

- △ - Sectional Monument Found
- - Survey Monument Found
- - 5/8" x 24" Iron Rebar Set w/G.S.S. Cap
- (C) - Calculated
- (M) - Measured
- (PS) - Previous Survey by William B. Heller LS 1202 September 24, 2002
- P.O.B. - Point of Beginning



Scale: 1"=200'

BASIS OF BEARING
= NAD 83 KANSAS
SOUTH ZONE

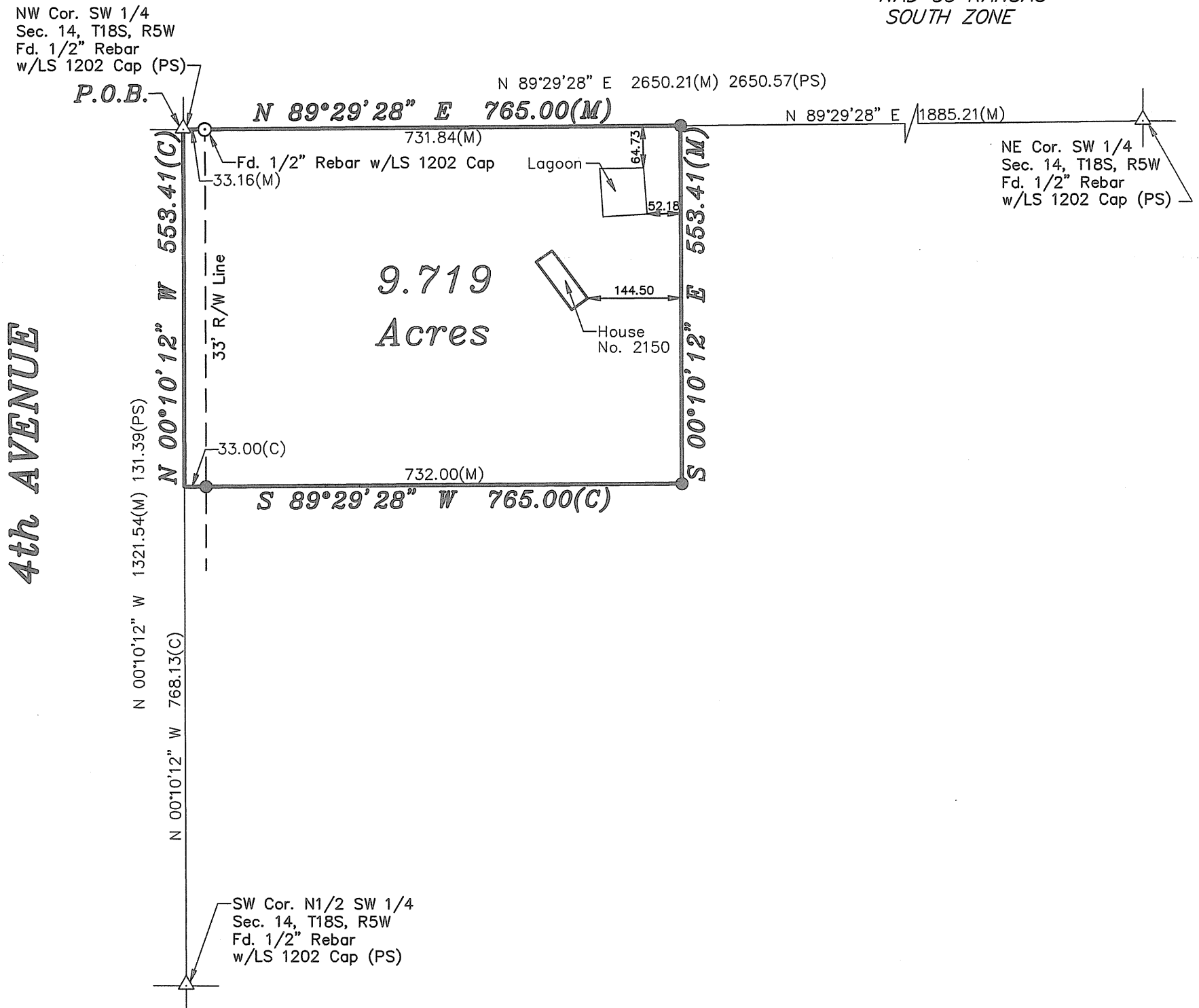

DATE OF FIELD WORK: September 19, 2016

SURVEYOR'S CERTIFICATE:

I hereby certify this plat to be a true, correct and complete representation of the property described above as surveyed under my supervision.
Dated: September 23, 2016

Nicholas D. Schmidt
LS-1492
NICHOLAS D. SCHMIDT
LICENSED SURVEYOR
9/23/16