



115 East Marlin, Suite 102  
McPherson, KS. 67460  
Office: (620) 241-4441  
Fax: (620) 241-4458

**SURVEY FOR: APEX COMPANIES, LLC**

Project No. G2014-491

Commencing at the Southwest corner of the Northwest Quarter of Section 24, Township 18 South, Range 4 West of the 6th Principal Meridian; thence with a bearing of North 00°20'59" West (Basis of Bearings is NAD83 Grid Kansas South Zone) along the West line of said Northwest Quarter 1,906.55 feet for the point of beginning; thence continuing North 00°20'59" West along the West line of said Northwest Quarter 67.93 feet; thence North 44°36'45" East 88.00 feet; thence South 45°23'16" East 48.00 feet; thence South 44°36'45" West 136.06 feet to the point of beginning containing 5977.36 square feet subject to a road right-of-way easement across the West 33.00 feet thereof.

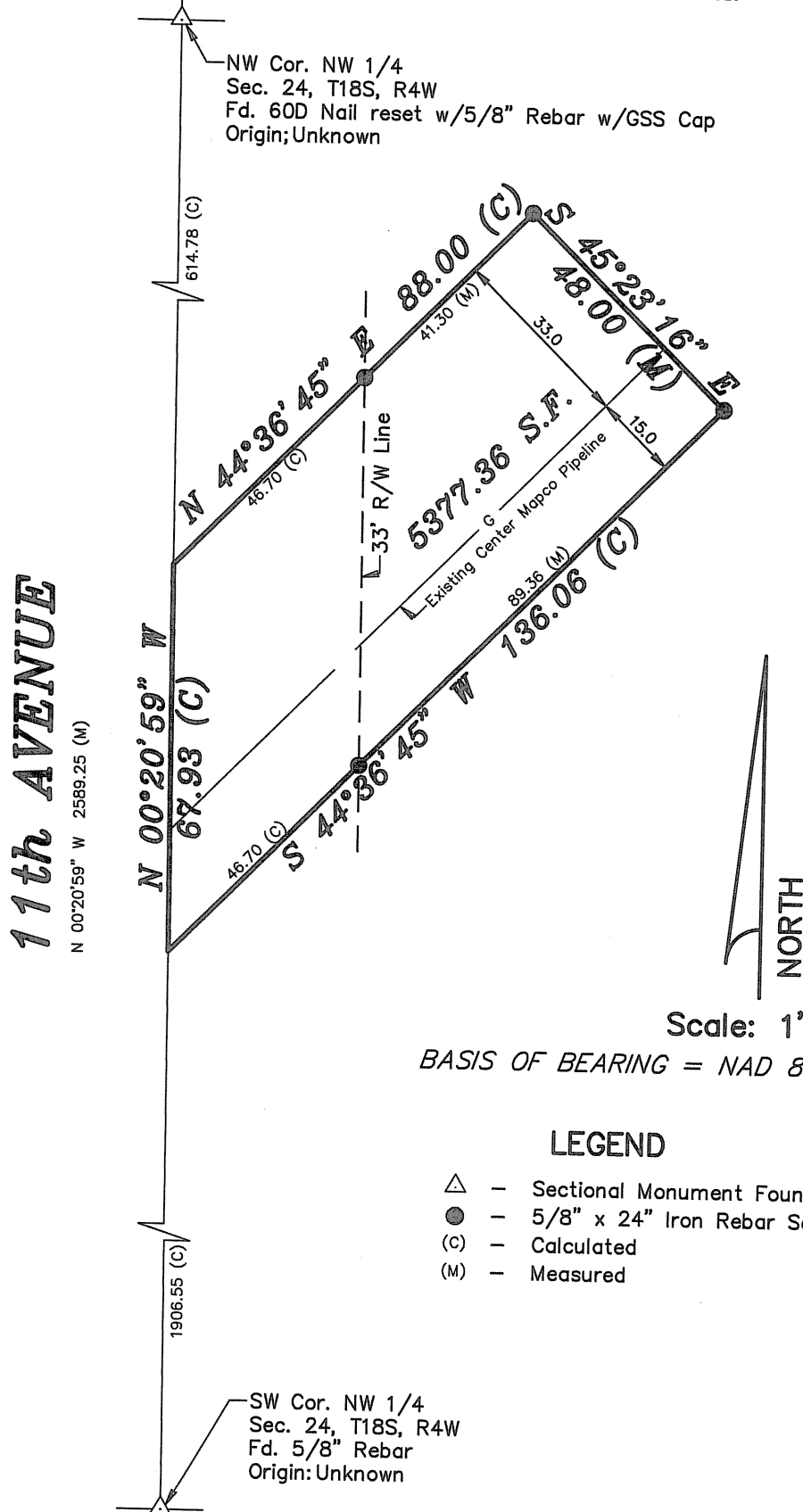

Scale: 1" = 30'

BASIS OF BEARING = NAD 83 KANSAS ZONE 1502

## LEGEND

- △ - Sectional Monument Found  
 ● - 5/8" x 24" Iron Rebar Set w/G.S.S. Cap  
 (C) - Calculated  
 (M) - Measured

DATE OF FIELD WORK: July 23, 2014

**SURVEYOR'S CERTIFICATE:**

I hereby certify this plat to be a true, correct and complete representation of the property described above as surveyed under my supervision.  
Dated: July 31, 2014

Dated: July 31, 2014

Copyright © 2014 Garber Surveying Service, P.A.

*Daniel E. Garber*

LS #68:

Phila.