

SURVEY FOR: Tracy Shogren
PURPOSE OF SURVEY: Boundary Survey in Sec. 21, T18S, R4W
DATE OF FIELD WORK: September 9, 2013
PROJECT NUMBER: 13045

DESCRIPTION: A tract of land in the Northeast Quarter of Section 21, T18S, R4W of the 6th
Principle Meridian, McPherson County, KS more particularly described as follows:

Commencing at the Northwest corner of said Northeast Quarter—East along the North line of said Northeast Quarter 635.32' to the point of beginning; thence South, Az of 180°10'18" 600.0 feet; thence East, 90°10'18" 418.0 feet; thence North, 0°10'18" 600.0 feet to the North line of said Northeast Quarter; thence West, 270°10'18" 418.0 feet along section line to the point of beginning containing 5.75 acres more or less and subject to a road right-of-way easement on the North 24' and any other easements of record, AKA 867 Pueblo Road.

SECTION 21, T18S, R4W

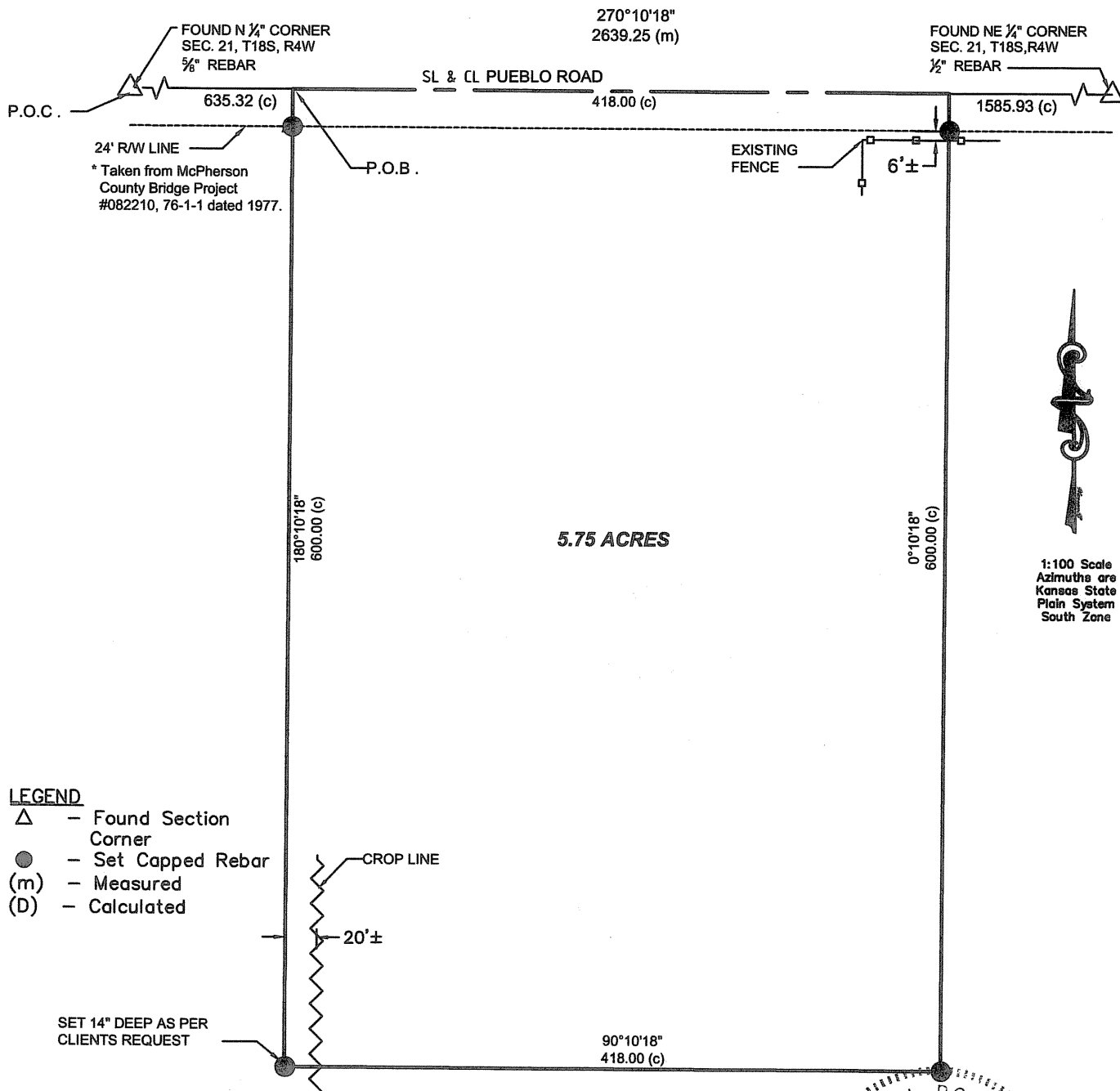

SURVEYOR'S CERTIFICATE:

I hereby certify this survey to be true, correct and complete representation of the survey as surveyed by me, this 12th day of September, 2013.

