

Main Office  
2908 North Plum Street  
Hutchinson, KS 67502  
Office: (620) 665-7032  
Fax: (620) 663-7401



# Garber Surveying Service, P.A.

Branch Offices  
Manhattan 785-320-4810  
McPherson 620-241-4441  
Newton 316-283-5053  
Salina 785-404-6302  
Wichita 316-260-9933

SURVEY FOR: RYAN BERGER

Project No. G2022-617

## DESCRIPTION:

The Northeast Quarter of the Southeast Quarter Section 7, Township 18 South, Range 3 West of the 6th Principal Meridian, McPherson County, Kansas

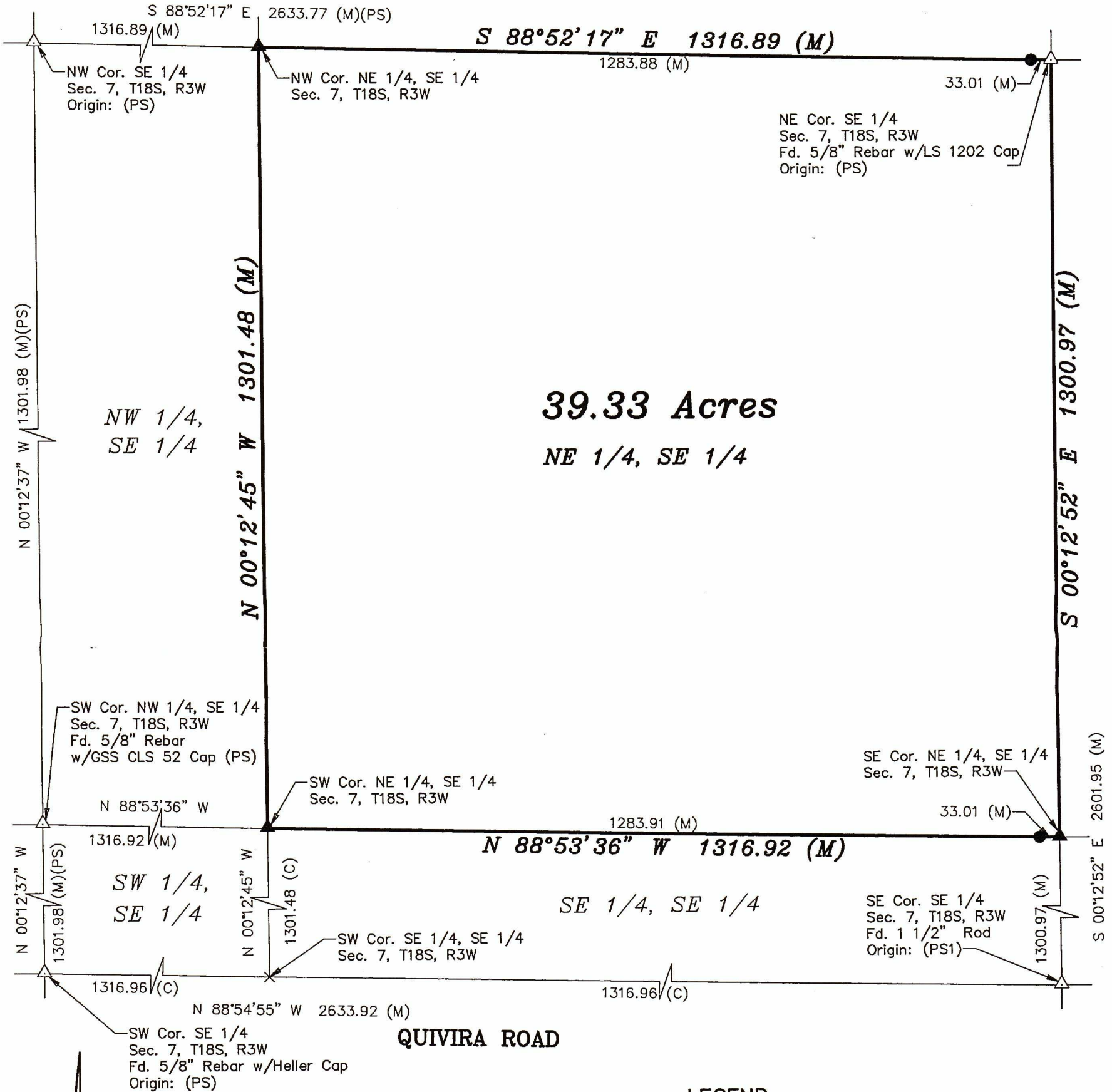

- LEGEND**
- △ - Sectional Monument Found
  - ▲ - Section Monument Set (5/8" x 24" Iron Rebar w/GSS CLS 52 Cap)
  - - 5/8" x 24" Iron Rebar Set w/GSS CLS 52 Cap
  - X - Calculated Location - No Monument Set
  - (C) - Calculated
  - (M) - Measured
  - (PS) - Previous Survey GSS Project #G2016-445
  - (PS1) - Previous Survey GSS Project #G2021-422

## SURVEYOR'S NOTE:

- Survey was made as per client request and no title work has been provided to the surveyor; therefore, the number and extent of easements and/or rights-of-way of record affecting said property has not been verified by this Survey.

Scale: 1" = 200'  
BASIS OF BEARING  
= NAD 83 KANSAS  
SOUTH ZONE

DATE OF FIELD WORK: August 2, 2022

## SURVEYOR'S CERTIFICATE:

I hereby certify this plat to be a true, correct and complete representation of the property described as surveyed under my supervision.  
Dated: August 11, 2022

NICHOLAS D. SCHMIDT  
LICENSED  
8/11/22  
PS-1492  
KANSAS  
PROFESSIONAL SURVEYOR

Nicholas D. Schmidt, PS #1492