



Garber Surveying Service, P.A.

2908 North Plum St.  
Hutchinson, Kansas 67502  
Phone 620 665-7032 • FAX 620 663-7401

115 E. Marlin, Suite 102  
McPherson, Kansas 67460  
Phone 620 241-4441 • FAX 620 241-4458

Project No. G2015-382

SURVEY FOR: SHEETS ADAMS REALTORS

**DESCRIPTION:** A portion of the West Half of the Southeast Quarter of Section 5, Township 18 South, Range 3 West of the 6th Principal Meridian, McPherson County, Kansas more particularly described as follows:

Commencing at the Southwest corner of the West Half of the Southeast Quarter of Section 5, Township 18 South, Range 3 West of the 6th Principal Meridian; thence North 87°53'36" East along the South line of said West Half 547.00 feet to the point of beginning; thence North 02°06'24" West perpendicular to said South line 450.00 feet; thence North 87°53'36" East parallel with said South line 484.00 feet; thence South 02°06'24" East perpendicular to said South line 450.00 feet to said South line; thence South 87°53'36" West along said South line 484.00 feet to the point of beginning, containing 5.000 Acres, subject to a road right of way easement across the South 33.00 feet thereof and any other easements of record.

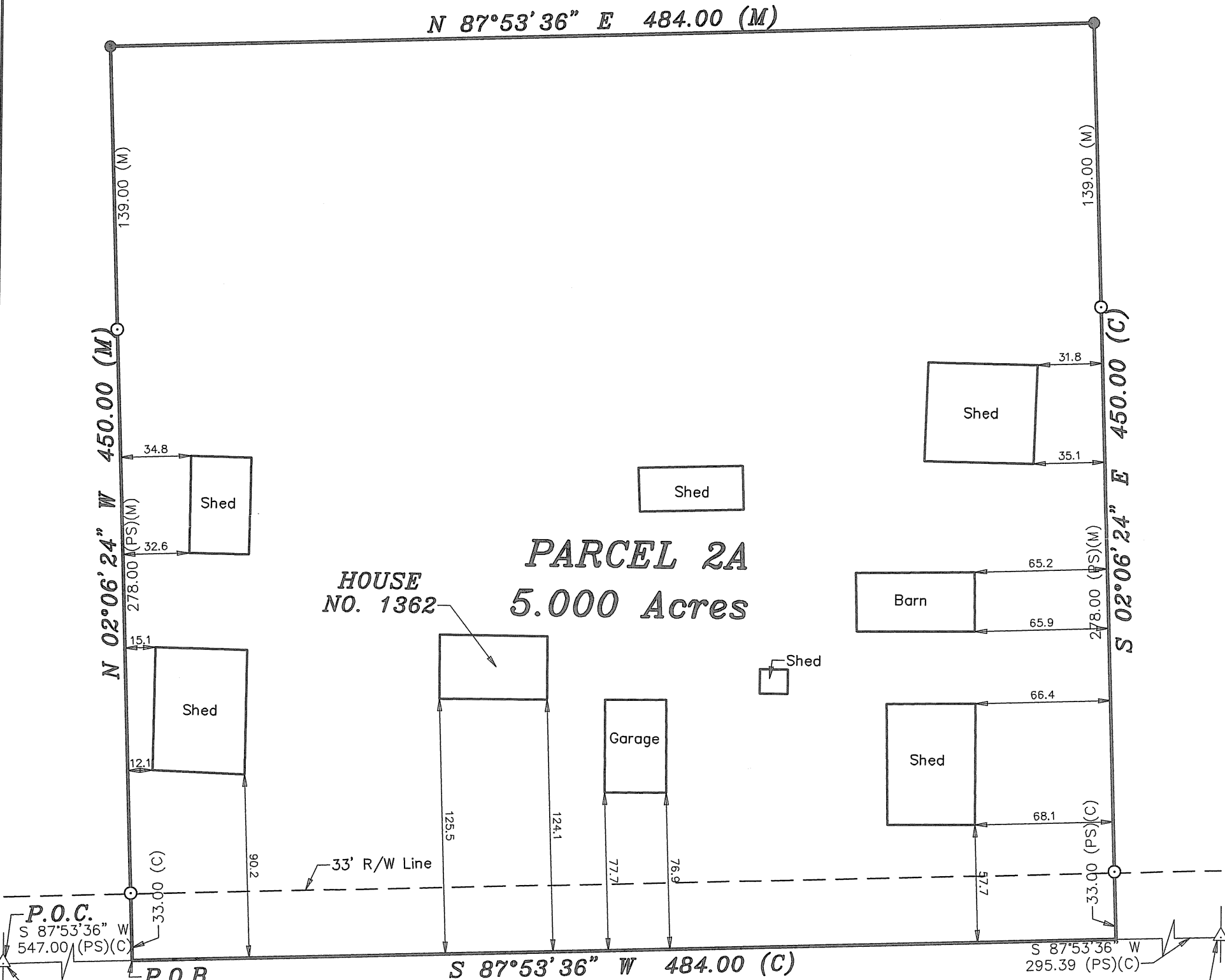

RAINBOW ROAD

LEGEND

- △ - Sectional Monument Found
- ▲ - Section Monument Set (5/8" x 24" Iron Rebar w/G.S.S. Cap)
- - Survey Monument Found 5/8" Rebar w/G.S.S. Cap (PS)
- - 5/8" x 24" Iron Rebar Set w/G.S.S. Cap
- (C) - Calculated
- (M) - Measured
- (PS) - Previous Survey GSS Proj # G2011-611
- P.O.B. - Point of Beginning
- P.O.C. - Point of Commencement

DATE OF FIELD WORK: June 4, 2015

SURVEYOR'S CERTIFICATE:

I hereby certify this plat to be a true, correct and complete representation of the property described above as surveyed under my supervision.  
Dated: June 11, 2015

Copyright © 2011 Garber Surveying Service, P.A.

Scale: 1"=60'

BASIS OF BEARING = NAD 83 KANSAS SOUTH ZONE

NICHOLAS D. SCHMIDT  
LICENSED  
LS-1492  
KANSAS  
6/11/15