

OCT. 13, 1998 4:51 PM FAX GARBER SURVEYING SERVICES NO. 728 8P. 1/1 feet for the
thence continuing North without deflection along the West line of said Southwest Quarter 270.35 feet
229.10 feet South of the Northwest corner of the Southwest Quarter of said Southwest Quarter; thence
88°42'51" right-East 225.80 feet; thence with a deflection angle 90°26'42" left-North 220.79 feet (previ
aid Southwest Quarter; thence with a deflection
rter of said Southwest Quarter 143.03 feet; thenc
e of said Southwest Quarter 498.67 feet to a poi
ence with a deflection angle 90°45'03" right-West
nt of beginning containing 3.000 Acres in McPher
West 33.00 feet thereof and any other easements

Post-it® Fax Note	7671	Date	10/13/98	# of pages	▶
To	KEVIN	From	Travis		
Co./Dept.		Co.	Garber Survey		
Phone #		Phone #	316-665-7032		
Fax #	316-245-0085	Fax #	316-665-7401		

NW Cor. SW 1/4 SW 1/4
Sec. 36, T18S, R3W

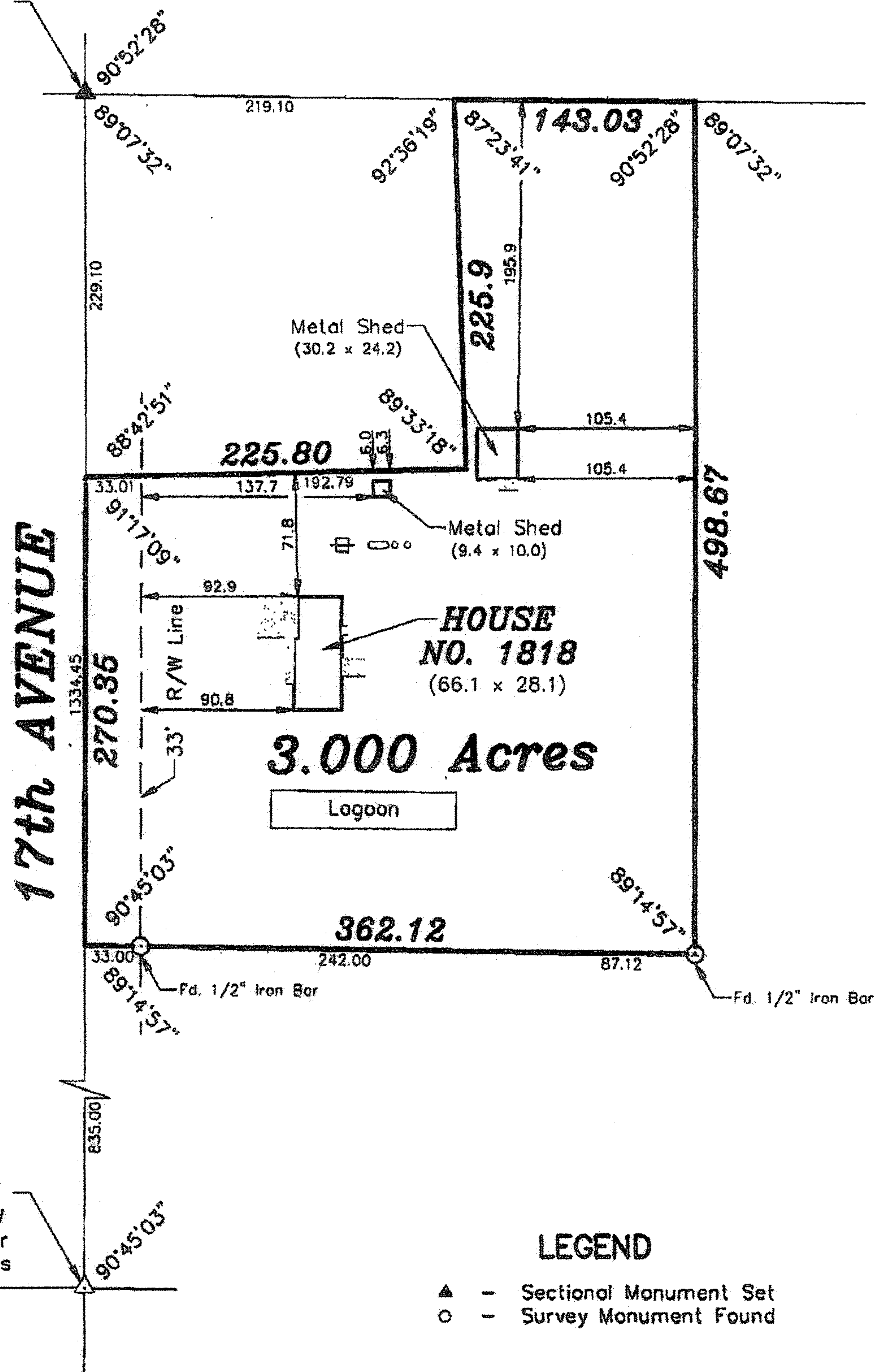

SW Cor. SW 1/4
Sec. 36, T18S, R3W
Fd. 5/8" Iron Rebor
From Reference Ties

LEGEND

- ▲ - Sectional Monument Set
- - Survey Monument Found



Scale: 1'

DATE OF FIELD WORK: October 7, 1998

SURVEYOR'S CERTIFICATE:

I hereby certify this plat to be a true, correct and complete representation of the property described above as
supervision.

Dated: October 9, 1998