

Garber Surveying Service, P.A.



423 West 1st Ave.
Hutchinson, Kansas 67501
Phone 620 665-7032 • FAX 620 663-7401

129 E. Broadway, Suite 300
Newton, Kansas 67114
Phone 316 283-5053 • FAX 316 283-5073

Project No. G2002-62

SURVEY FOR: MARVIN KREHBIEL

DESCRIPTION: OF WATERLINE EASEMENT

A 20.00 feet wide waterline easement across a portion of the Northeast Quarter of Section 30, Township 18 South, Range 3 West of the 6th Principal Meridian, McPherson County, Kansas the centerline described as follows:

Commencing at the Southeast corner of said Northeast Quarter; thence North along the East line of said Northeast Quarter 1696.50 feet; thence with a deflection angle 90°00'00" left-West 183.86 feet for the point of beginning; thence with a deflection angle 78°18'07" right-North 13.19 feet; thence with a deflection angle 30°19'55" left-Northwest 313.50 feet; thence with a deflection angle 02°37'28" left-Northwest 47.55 feet; thence with a deflection angle 08°24'58" right-Northwest 103.42 feet; thence with a deflection angle 02°34'13" left-Northwest 668.83 feet to the point of termination, the sidelines of said easement to be lengthened and shortened to meet at angle points and at the property line at the point of beginning.

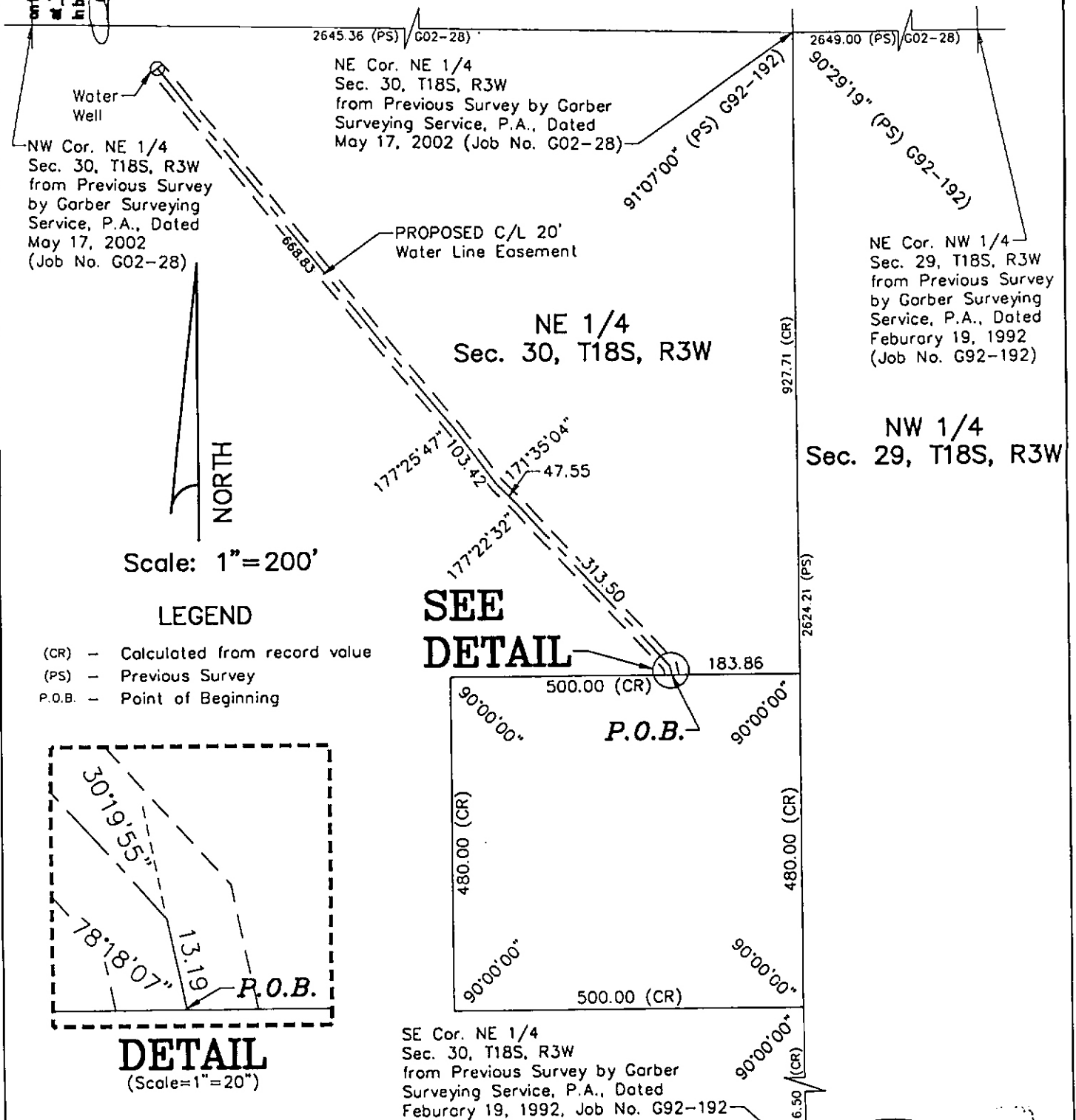

Lloyd P. Dorzweller
Lloyd P. Dorzweller
L.S. #885
REGISTERED SURVEYOR