http://www.adultpdf.com
Created by TIFF To PDF trial version, to remove this mark, please register this software.

GSS™

# Garber Surveying Service, P.A.

423 West 1st Ave. ● Hutchinson, Kansas 67501
Phone 316 665-7032 ● FAX 316 663-7401

**Project No.** G95-1148

**SURVEY FOR:** ELLENE MCKEANE ASSOC.

**DESCRIPTION:** Lot 1, Block 1, Hilltop Manor, a subdivision in the Northwest Quarter of the Northwest Quarter of Section 28, Township 18 South, Range 3 West of the 6th Principal Meridian, McPherson County, Kansas.

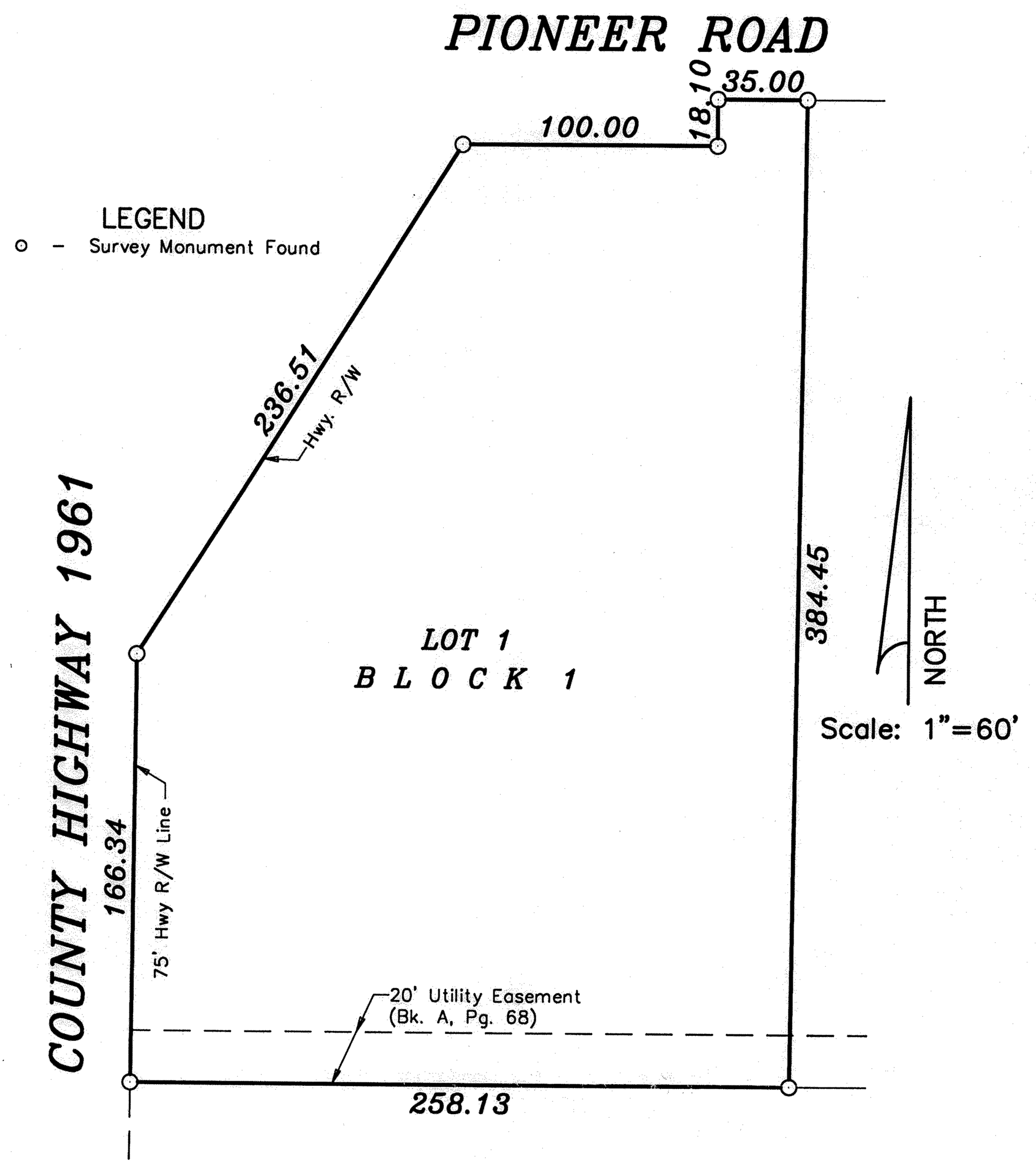


**SURVEYOR'S CERTIFICATE:**
I hereby certify this plat to be a true, correct and complete representation of the property described above as surveyed under my supervision.
Dated: October 31, 1995

DANIEL E. GARBER REGISTERED LS-683 KANSAS LAND SURVEYOR

*Daniel E. Garber RLS #683*

Copyright © 1995 Garber Surveying Service, P.A.