

McPherson Eng. & Land Surveying Services  
P.O. Box 662  
McPherson, KS 67460  
620-241-0950

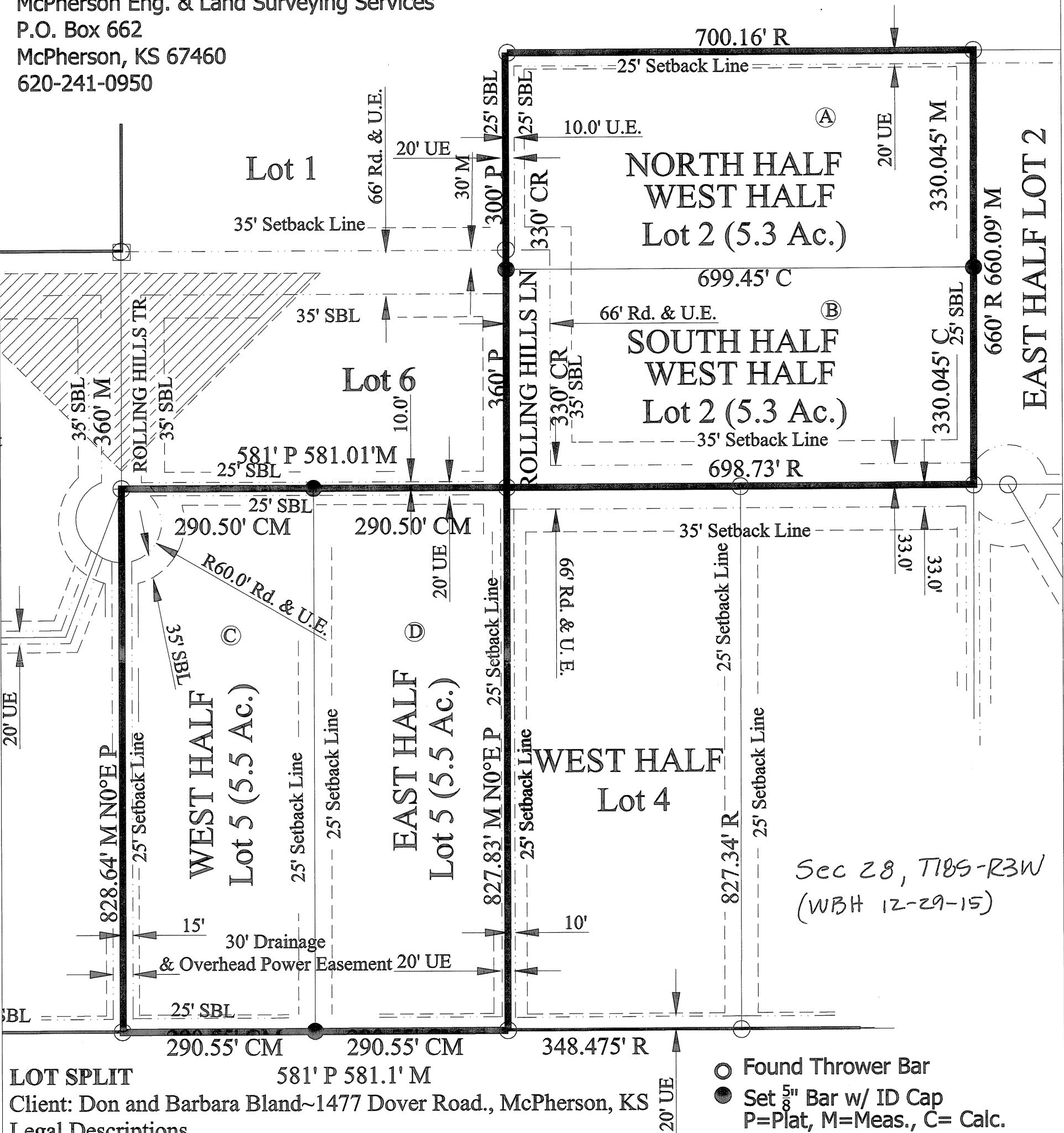

- ① -North Half West Half ( $N\frac{1}{2}W\frac{1}{2}$ ) Lot 2 Rolling Hills Subdivision, McPherson County, Kansas
- ② -South Half West Half ( $S\frac{1}{2}W\frac{1}{2}$ ) Lot 2 Rolling Hills Subdivision, McPherson County, Kansas
- ③ -West Half Lot 5 Rolling Hills Subdivision, McPherson County, Kansas
- ④ -East Half Lot 5 Rolling Hills Subdivision, McPherson County, Kansas

I, MELANIE L. THROWER, REGISTERED LAND SURVEYOR IN THE STATE OF KANSAS DO  
HEREBY CERTIFY THAT UNDER MY DIRECT SUPERVISION A SURVEY WAS MADE ON  
FEBRUARY 28, 2006 OF THE ABOVE DESCRIBED PROPERTY AND THE PROPERTY IS A  
TRUE EXHIBIT OF SAID SURVEY AS FAR AS IT IS KNOWN TO ME.