http://www.aduk.pdf.com
Created by PIPF to PDF trial version, to remove this mark, please register this software.

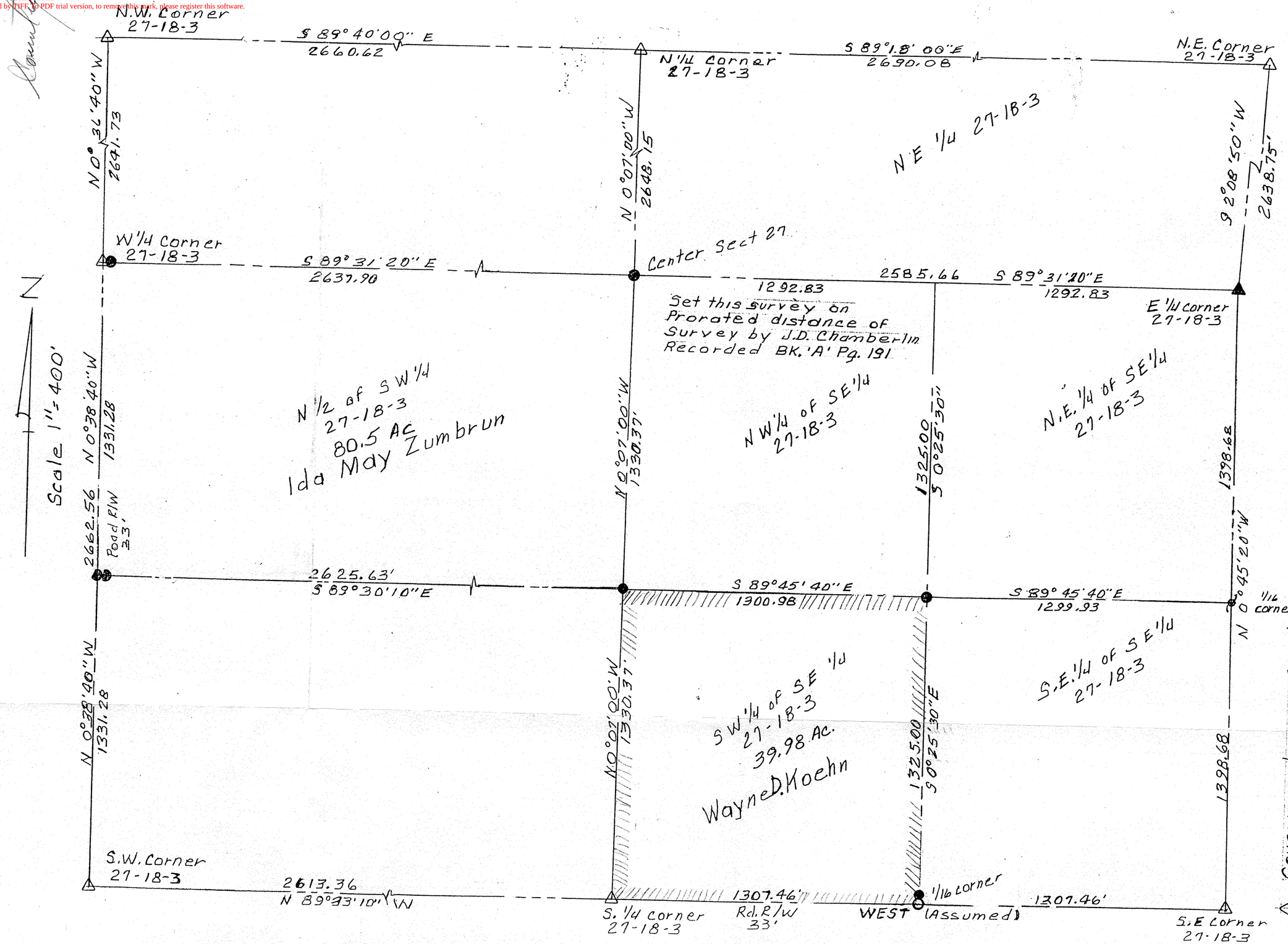

SURVEYOR'S CERTIFICATE:
I hereby certify that the above plat is a true and correct representation of a survey made under my direct supervision as described herein.

Surveyor, Charles E. Stacy, L.S.

DESCRIPTION: The South West Quarter (SW¼) of the South East Quarter (SE¼) of Section 27, Township 18 South, Range 3 West of the 6th. P.M. in McPherson County, Kansas.

CHARLES ERNEST STACY
REGISTERED
LS-68
KANSAS
LAND SURVEYOR

Survey for: Wayne D. Koehn, 710 E. Euclid.
Date: 4 October, 1988