

PLAT OF SURVEY

W. 1/4 Cor., Sec. 21, T18S-R3W
Found 5/8" rebar
Origin: Garber Surveying Service

For: Larry and Raelene Meinen
2030 14th Avenue
McPherson, KS 67460
Date: July 30, 2008

Note: See page one for legal description.

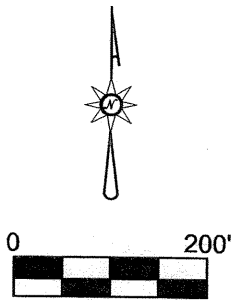

Scale: 1" = 200'

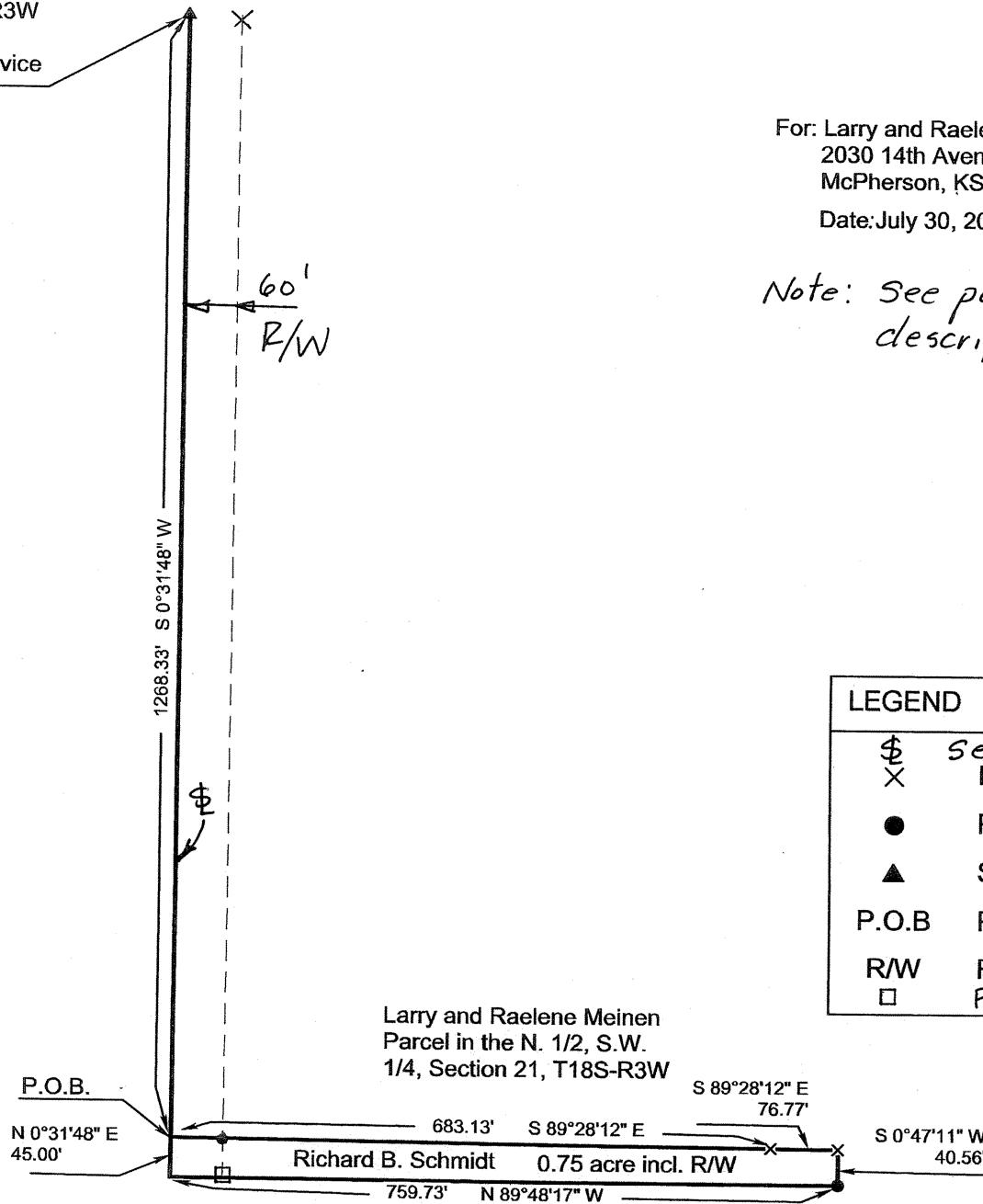

LEGEND

- \$ Section Line
- X Iron pipe fence post
- Property Pin Found
- ▲ Section Corner Found
- P.O.B. Point of Beginning
- R/W Road Right of Way
- Property Pin Set

Larry and Raelene Meinen
Parcel in the N. 1/2, S.W.
1/4, Section 21, T18S-R3W

Heller Boundary Surveys, W.B. Heller, L.S. 1202, 863 S. 9th St., Salina, KS 67401, 1-620-245-8023, email: willyboskilly@yahoo.com

Heller Boundary Surveys

William B. Heller, L.S. 1202, 863 S. 9th Street, Salina, KS 67401
Cellular: 620-245-8023, Email: willyboskilly@yahoo.com

Certificate of Survey

This is to certify and acknowledge that I, William B. Heller, a registered land surveyor in the County of McPherson, State of Kansas, surveyed the following:

Legal Description: Commencing at the West One Quarter (1/4) Corner of Section Twenty-One (21), Township Eighteen (18) South – Range Three (3) West of the Sixth Principal Meridian, thence South 00 degrees 31 minutes 48 seconds West, 1,268.33 feet along the West Section Line of said Section 21 to the point of beginning; thence South 89 degrees 28 minutes 12 seconds East, 759.90 feet; thence South 00 degrees 47 minutes 11 seconds West, 40.56 feet; thence North 89 degrees 48 minutes 17 seconds West, 759.73 feet; thence North 00 degrees 31 minutes 48 seconds East, 45.00 feet to the point of beginning. Said parcel contains 0.75 acre including existing road right of way. Said parcel is subject to any easements or restrictions of record.

William B. Heller, L.S. 1202
July 30, 2008

For: Larry and Raelene Meinen
2030 14th Avenue
McPherson, KS 67460



Report of survey

Research of the records at the McPherson County Public Works office revealed the following information:

Roads: 14th Avenue road right of way is 60.0' wide on east side of section line. Area contained in the road right of way on the west side of parcel is 0.06 acre.

Surveys: References found at the McPherson County Public Works Office. Boundary survey in Section 21, T18S-R3W by Macon Company dated May 16, 1995. Boundary survey in Section 21, T18S-R3W by Durr Engineering and Surveying, dated March 1, 2000. Boundary survey in Section 21, T18S-R3W by Melanie L. Thrower, dated February 21, 2005. Boundary survey by Heller Boundary Surveys in Section 21, T18S-R3W dated May 29, 2008.

Field procedure: I set 1/2" x 24" rebar and I.D. caps at the property pins I monumented.