http://www.adultpdf.com
Created by TIFF To PDF trial version, to remove this mark, please register this software.

Garber
Surveying Service, P.A.
217 East 1st, Suite 16 Hutchinson, KS 67501

Proj. No. G88-622 REVISED

SURVEY FOR: **JOSEPH ENGRAVALLE**

DESCRIPTION: A tract of land in the East half of the Northeast Quarter of Section 21, Township 18 South, Range 3 West of the 6th Principal Meridian in McPherson County, Kansas as described on the attached sheet.

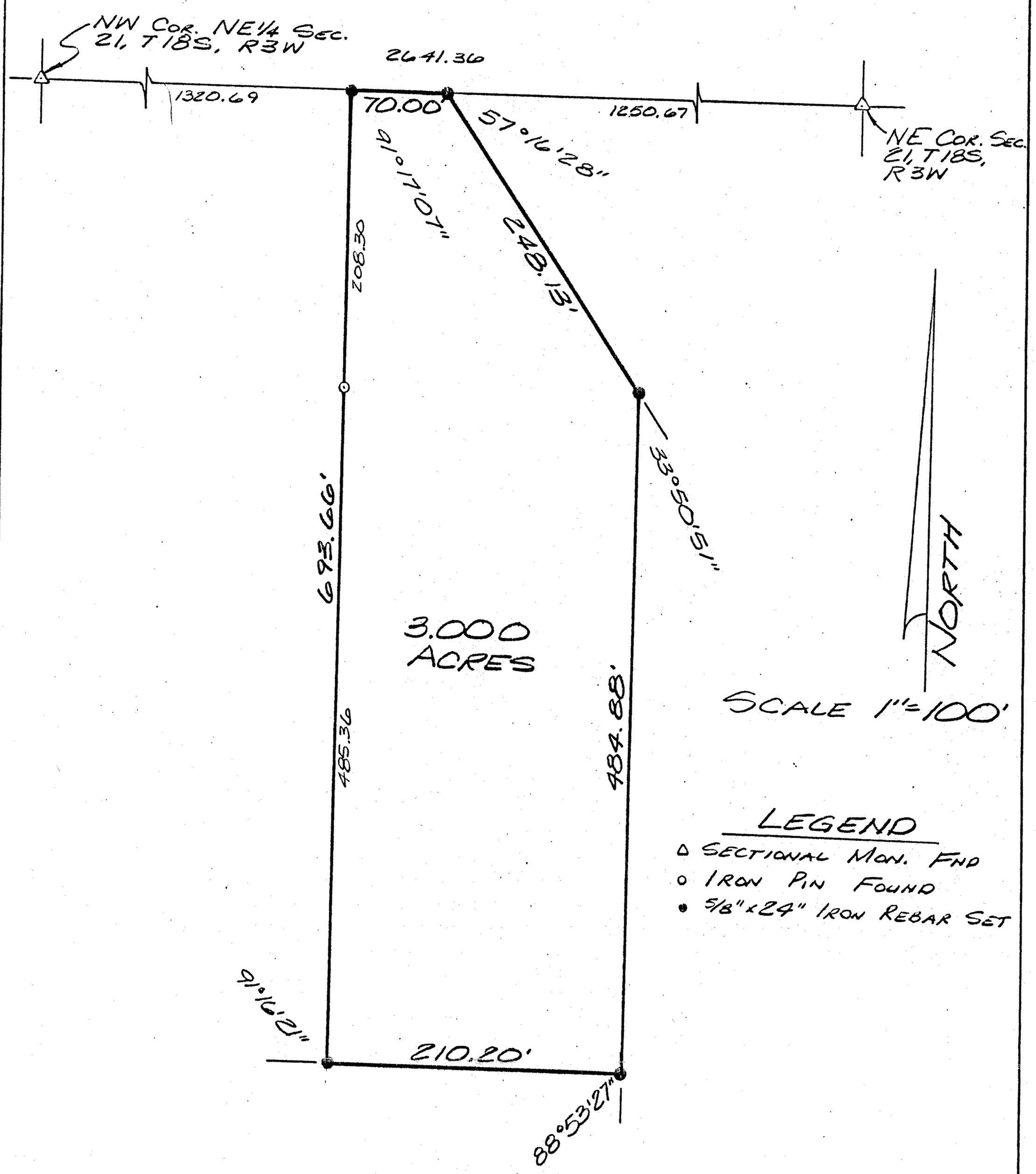

I hereby certify this plat to be a true, correct and complete representation of the property described above and on the attached sheet as surveyed under my supervision, this 3rd of November, 1988.

DANIEL E. GARBER
REGISTERED
LS-683
KANSAS
LAND SURVEYOR

Daniel E. Garber RLS #683

http://www.adultpdf.com
Created by TIFF To PDF trial version, to remove this mark, please register this software.

DESCRIPTION

A tract of land in the East half of the Northeast Quarter of Section 21, Township 18 South, Range 3 West of the 6th Principal Meridian described as follows:

Beginning at the Northwest corner of the East half of the Northeast Quarter of Section 21, Township 18 South, Range 3 West of the 6th Principal Meridian; thence East along the North line of said Northeast Quarter 70.00 feet; thence with a deflection angle 57°16'28" right-Southeast 248.13 feet; thence with a deflection angle 33°50'51" right-South 484.88 feet; thence with a deflection angle 88°53'27" right-West 210.20 feet to the West line of the East half of said Northeast Quarter; thence with a deflection angle 91°16'21" right-North along the West line of the East half of said Northeast Quarter 693.66 feet to the point of beginning containing **3.000 Acres** in McPherson County, Kansas subject to any easements of record.

Date: October 21, 1988
REF: G88-622

Daniel E. Garber RLS #683

DANIEL E. GARBER
REGISTERED
LS-683
KANSAS
LAND SURVEYOR