

Garber Surveying Service, P.A.

**2908 North Plum St.
Hutchinson, Kansas 67502
Phone 620 665-7032 • FAX 620 663-7401**

**511 North Poplar St.
Newton, Kansas 67114
Phone 316 283-5053 • FAX 316 283-5073**

**115 East Marlin
McPherson, Kansas 67460
Phone 620 241-4441 • FAX 620 241-4458**

SURVEY FOR: MALM FAMILY TRUST

Project No. G2016-447

DESCRIPTION OF RECORD (b. 255, Pg. 155):

A part of the Northeast Quarter of the Northwest Quarter of Section 17, Township 18 South, Range 3 West of the 6th Principal Meridian, described as follows: commencing at the Northeast corner of the Northwest Quarter of Section 17, thence South 594 feet thence, West 594 feet, thence North 594 feet, thence East 594 feet to the place of beginning.

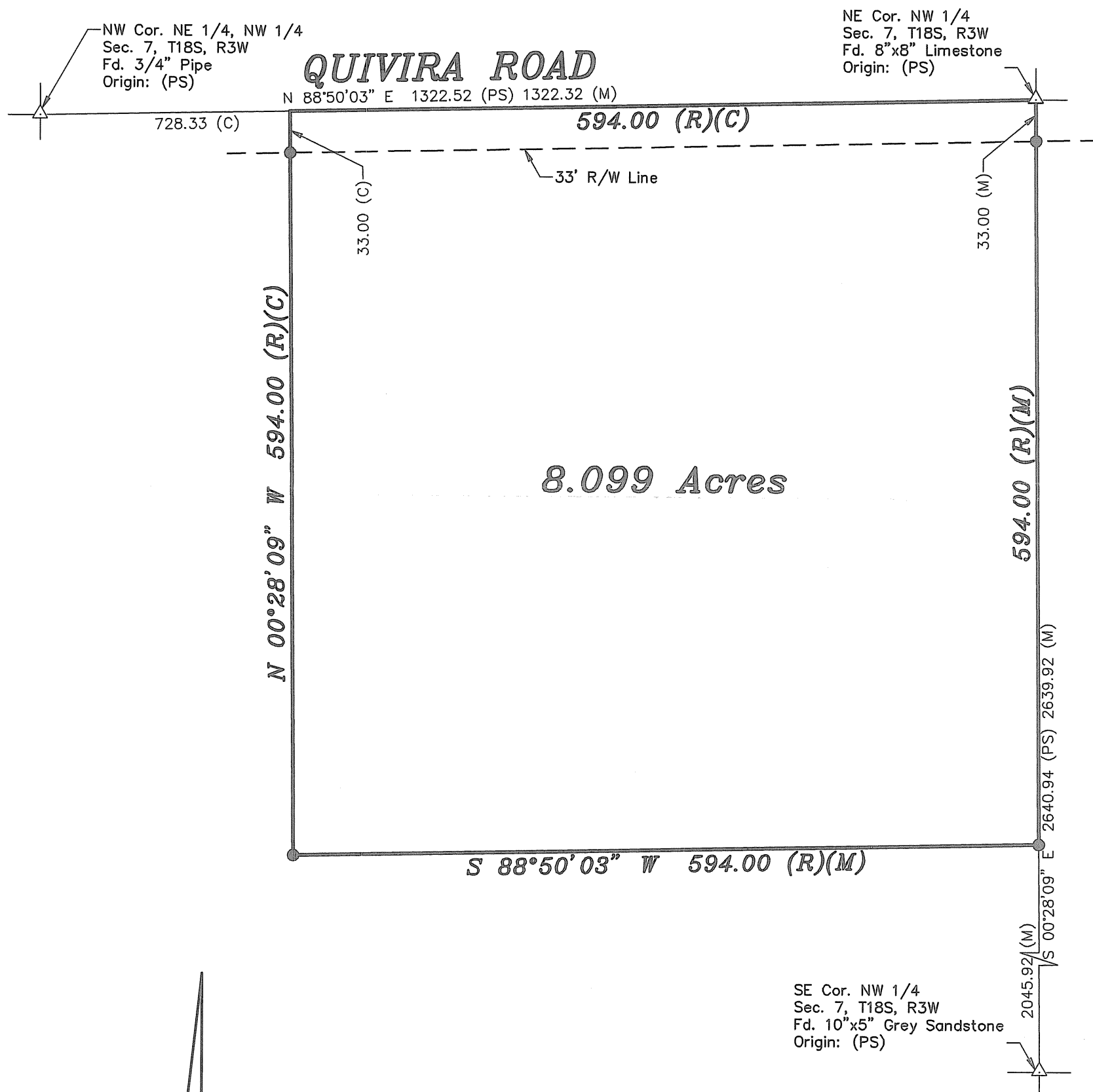

LEGEND

- △ - Sectional Monument Found
 ● - 5/8" x 24" Iron Rebar Set w/G.S.S. Cap
 (C) - Calculated
 (M) - Measured
 (PS) - Previous Survey by William B. Heller October 5, 2004

Scale: 1"=100'

BASIS OF BEARING = NAD 83 KANSAS SOUTH ZONE

DATE OF FIELD WORK: July 28, 2016

SURVEYOR'S CERTIFICATE:

I hereby certify this plat to be a true, correct and complete representation of the property described above as surveyed under my supervision.

Dated: August 2, 2016