

W1/4 Sec. 11-T18S-R3W

Origin Durr

Fd. 5/8" bar w/ Durr ID

1. 25.9' W to nail in Power pole
2. 54.1' SE to nail in top hedge post
3. 28.0' E to nail in top corner hedge post
4. In line with Hedge E

C.I.

McPherson Engineering  
& Land Surveying Services

PO Box 662

McPherson, KS 67460

620-241-0950

Client: Jeremiah & Bonnie Liggett

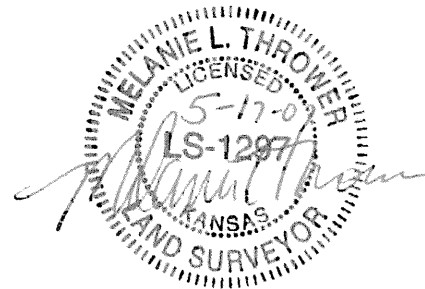
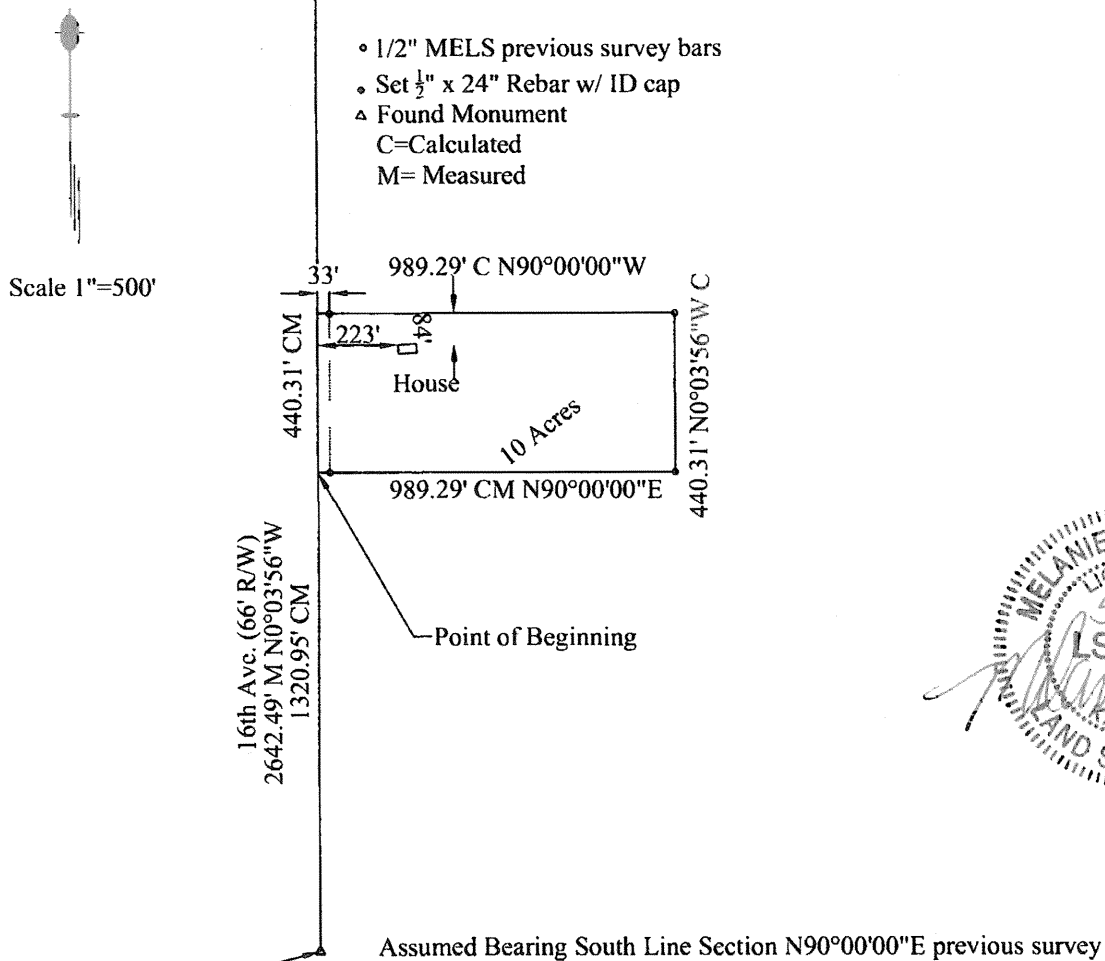

SW Cor. Sec. 11-T18S-R3W

Fd. 5/8" Bar

Origin Unknown

1. 45.3' SW to spike in Power pole
2. 66.4' NW to spike in Power pole
3. 45.2' NE to spike in top corner fence post

C.I.

The north ten acres of the south forty (40) acres of the West sixty (60) acres of Section Eleven (11), Township Eighteen (18) South, Range Three (3) West of the 6th P.M. more particularly described as follows: Beginning at the southwest corner of said SW/4 Section 11; thence along the west line of said SW/4, N0°03'56"W, 1320.95 feet; thence parallel to the south line of said SW/4, N90°00'00"E, 989.29 feet; thence N0°03'56"W, 440.31 feet; thence N90°00'00"W, 989.29 feet; thence S0°03'56"E, 440.31 feet to the point of beginning containing 10 acres in McPherson County, Kansas less any easements of record. No error.

On May 17, 2007, Melanie L. Thrower, completed the survey here by platted.