

# CERTIFICATE OF SURVEY

A PORTION OF THE NW 1/4, SEC 7, T-18-S, R-2-W  
MCPHERSON COUNTY, KANSAS

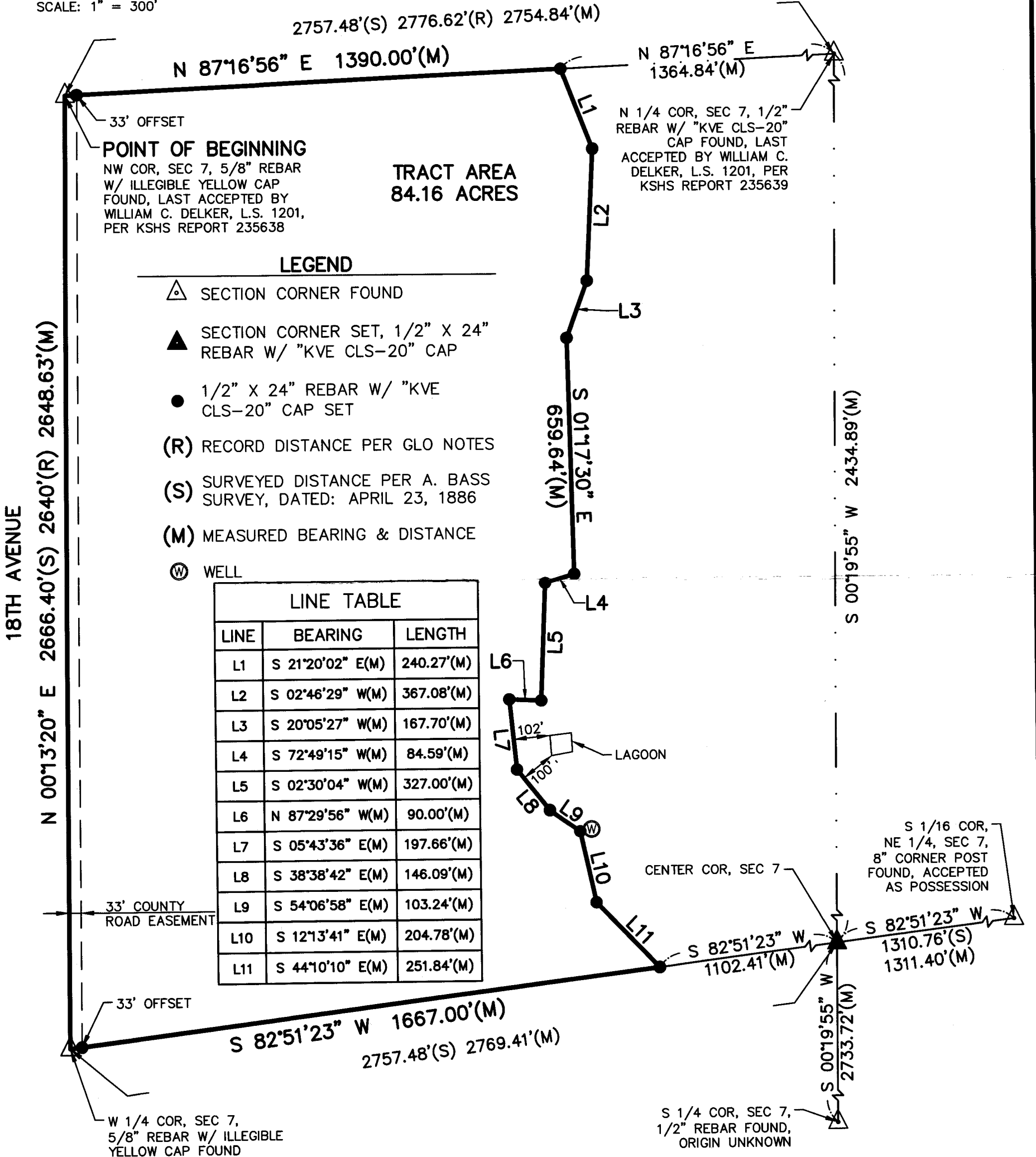
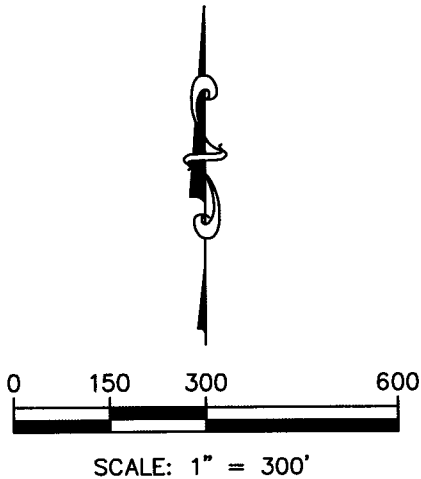

1	12/30/21	ADJUSTING PROPERTY LINE PER CLIENTS REQUEST	ZEK	JRL
<p>JASON R. LOADER 1462 KANSAS LAND SURVEYOR</p> <p>JASON R. LOADER 1462 loaderj@kveng.com</p>			PROJECT NO. <b>E21S3035</b>	
			DRAWN BY <b>TDA</b>	
			CHECKED BY <b>JRL</b>	
			CFN <b>3035CS</b>	
			SHEET <b>2 OF 2</b>	
PROJECT: <b>2308 18TH AVENUE LINDSBORG, KANSAS 67456</b>			PREPARED FOR: <b>DARIN PEARSON 2308 18TH AVENUE LINDSBORG, KANSAS 67465</b>	
KAW VALLEY ENGINEERING, INC., IS AUTHORIZED TO OFFER SURVEYING SERVICES BY KANSAS STATE CERTIFICATE OF AUTHORIZATION NO. LS-20. EXPIRES 12/31/22				