



Garber Surveying Service, P.A.

423 West 1st Ave. • Hutchinson, Kansas 67501
Phone 316 665-7032 • FAX 316 663-7401

Proj. No. G92-1010

SURVEY FOR: CLIFFORD LAWLES

DESCRIPTION: A portion of the Northwest Quarter of Section 34,
Township 18 South, Range 2 West of the 6th Principal Meridian,
more particularly described on the attached sheet.

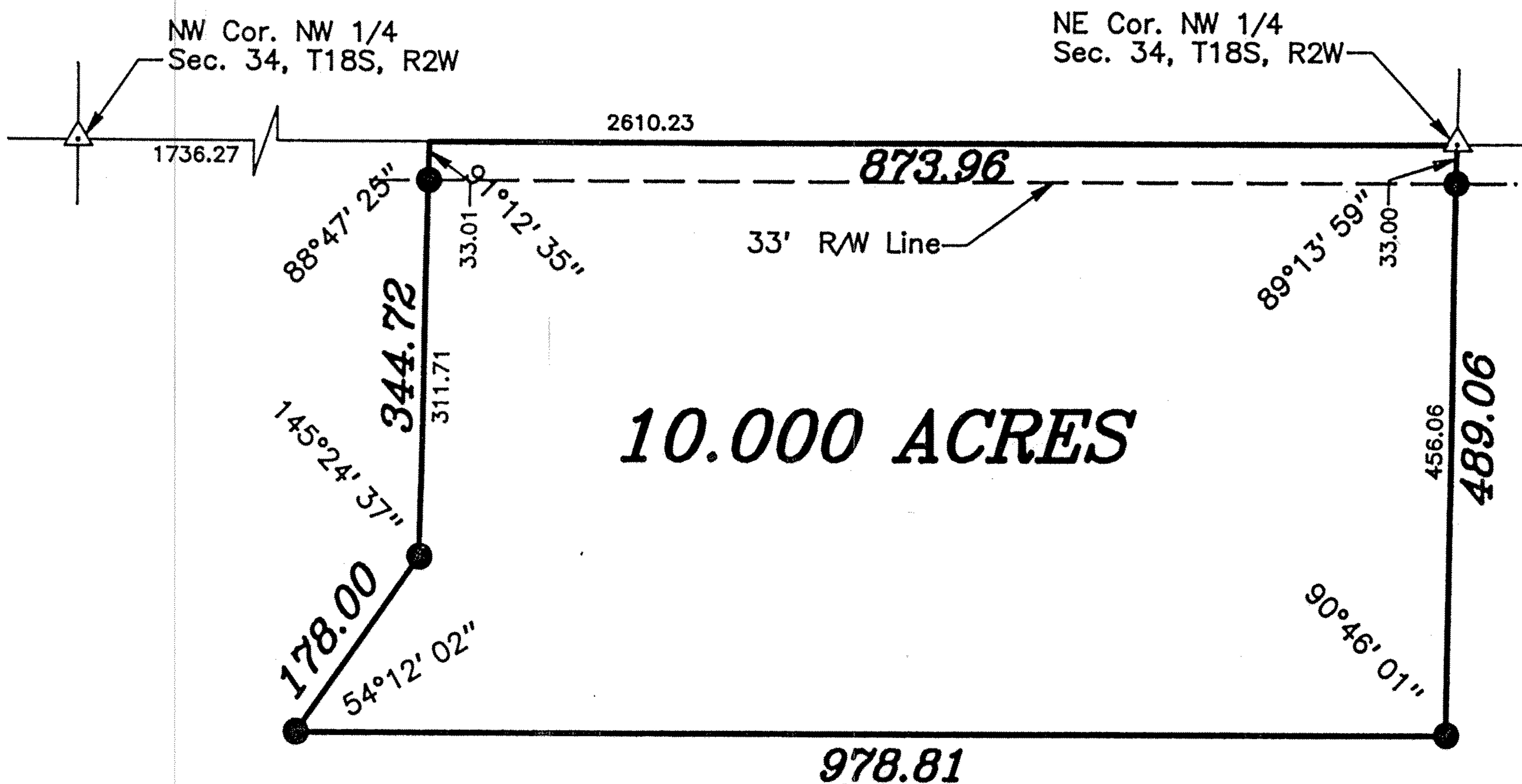

LEGEND

- △ - Sectional Monument Found
- - 5/8" x 24" Iron Rebar Set

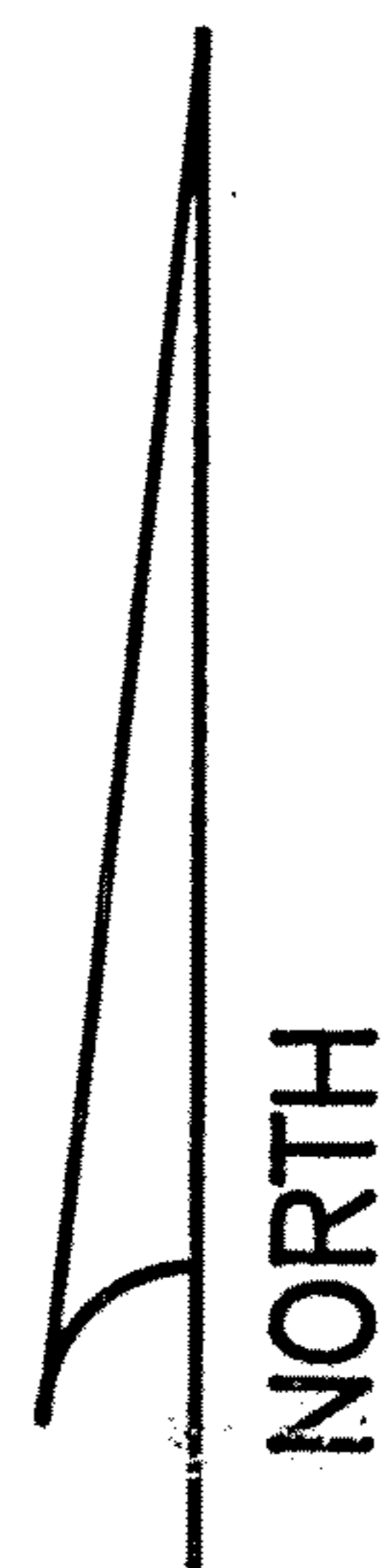

Scale: 1"=200'

SURVEYOR'S CERTIFICATE:

I hereby certify this plat to be a true, correct and complete representation of
the property described above as surveyed under my supervision.

Dated: September 24, 1992

Daniel E. Garber
Daniel E. Garber RLS #683



DESCRIPTION

A portion of the Northwest Quarter of Section 34, Township 18 South, Range 2 West of the 6th Principal Meridian described as follows:

Beginning at the Northeast corner of the Northwest Quarter of Section 34, Township 18 South, Range 2 West of the 6th Principal Meridian; thence South along the East line of said Northwest Quarter 489.06 feet; thence with a deflection angle $89^{\circ}13'59''$ right-West parallel with the North line of said Northwest Quarter 978.81 feet; thence with a deflection angle $125^{\circ}47'58''$ right-Northeast 178.00 feet; thence with a deflection angle $34^{\circ}35'23''$ left-North 344.72 feet to the North line of said Northwest Quarter; thence with a deflection angle $88^{\circ}47'25''$ right-East along the North line of said Northwest Quarter 873.96 feet to the point of beginning containing 10.00 Acres in McPherson County, Kansas subject to a road right-of-way easement across the North 33.00 feet thereof and any other easements of record.

Proj. No. G92-1010

Dated: September 24, 1992

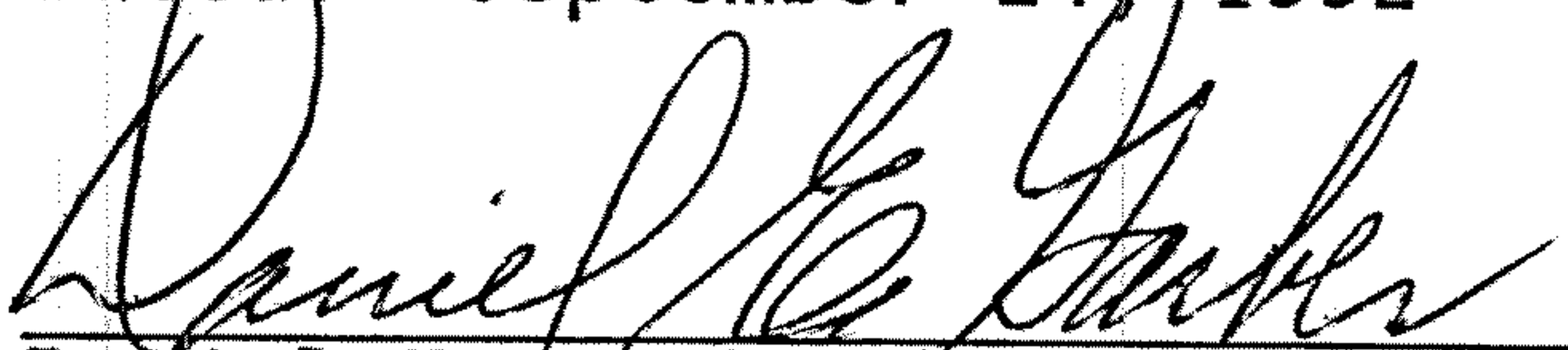
Daniel E. Garber RLS #683

