



**Garber Surveying Service, P.A.**  
2908 North Plum St.  
Hutchinson, Kansas 67502  
Phone 620 665-7032 • FAX 620 663-7401  
511 North Poplar Street  
Newton, Kansas 67114  
Phone 316 283-5053 • FAX 316 283-5073

Project No. G2008-786

**SURVEY FOR:** MARK LARSON

**DESCRIPTION:** A portion of the Southwest Quarter of Section 21, Township 18 South, Range 2 West of the 6th Principal Meridian, McPherson County, Kansas more particularly described as follows:

Beginning at the Southwest Corner of the Southwest Quarter of Section 21, Township 18 South, Range 2 West of the 6th Principal Meridian; thence with an assumed bearing of North 00°00'00" East along the West line of said Southwest Quarter 400.00 feet; thence departing said line bearing North 89°52'43" East parallel with the South line of said Southwest Quarter 700.00 feet; thence South 00°00'00" East parallel with the West line of said Southwest Quarter 400.00 feet to the South line of said Southwest Quarter; thence South 89°52'43" West along the South line of said Southwest Quarter 700.00 feet to the point of beginning containing 6.428 Acres, subject to road rights-of-way along the South and West 33.00 feet thereof and any easements of record.

A/K/A 2004 Pioneer Rd.

NW Cor. SW 1/4  
Sec. 21, T18S, R2W  
Fd. 5/8" Rebar  
from County Reference Ties

NORTH

Scale: 1"=100'  
BASIS OF BEARING = ASSUMED

- LEGEND**
- △ - Sectional Monument Found
  - - 5/8" x 24" Iron Rebar Set w/G.S.S. Cap
  - (c) - Calculated
  - (M) - Measured

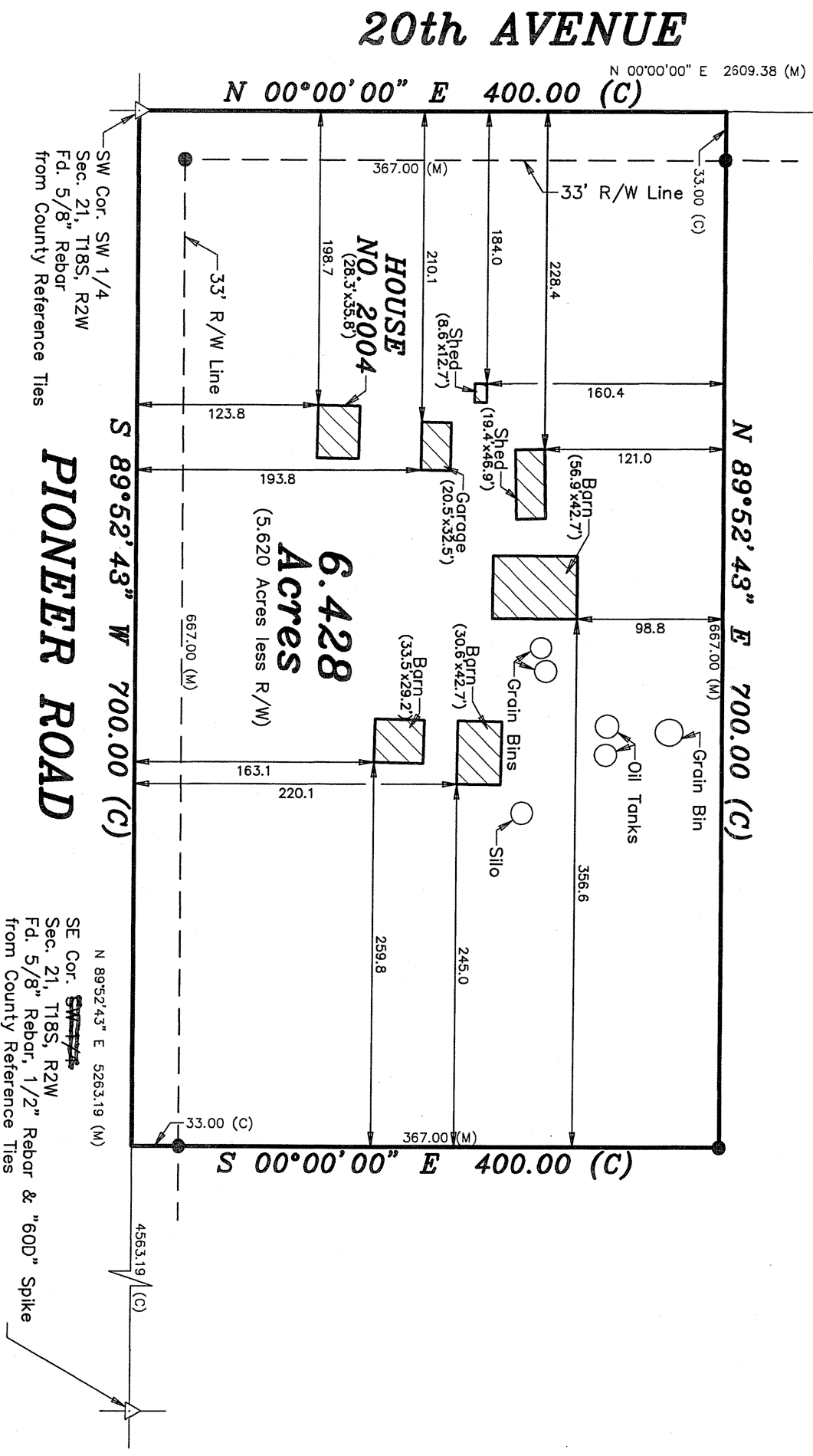

**DATE OF FIELD WORK:** January 7, 2009

**SURVEYOR'S CERTIFICATE:**

I hereby certify this plat to be a true, correct and complete representation of the property described above as surveyed under my supervision.

Dated: January 13, 2009

Copyright ©2008 Garber Surveying Service, P.A.

Daniel E. Garber, L.S. #683 1-13-09

