

Melanie L. Thrower, P.E., L.S.
P.O. Box 662
McPherson, KS 67460
(620)241-0950 FAX 241-5086

- △ Apparent Government Monument
• 5/8" Rebar Set w/ PinkID Cap

SCALE 1"=150'

NE Cor. Sec. 6 T18S R1 W
Fd. 40D Spike
Origin Unknown

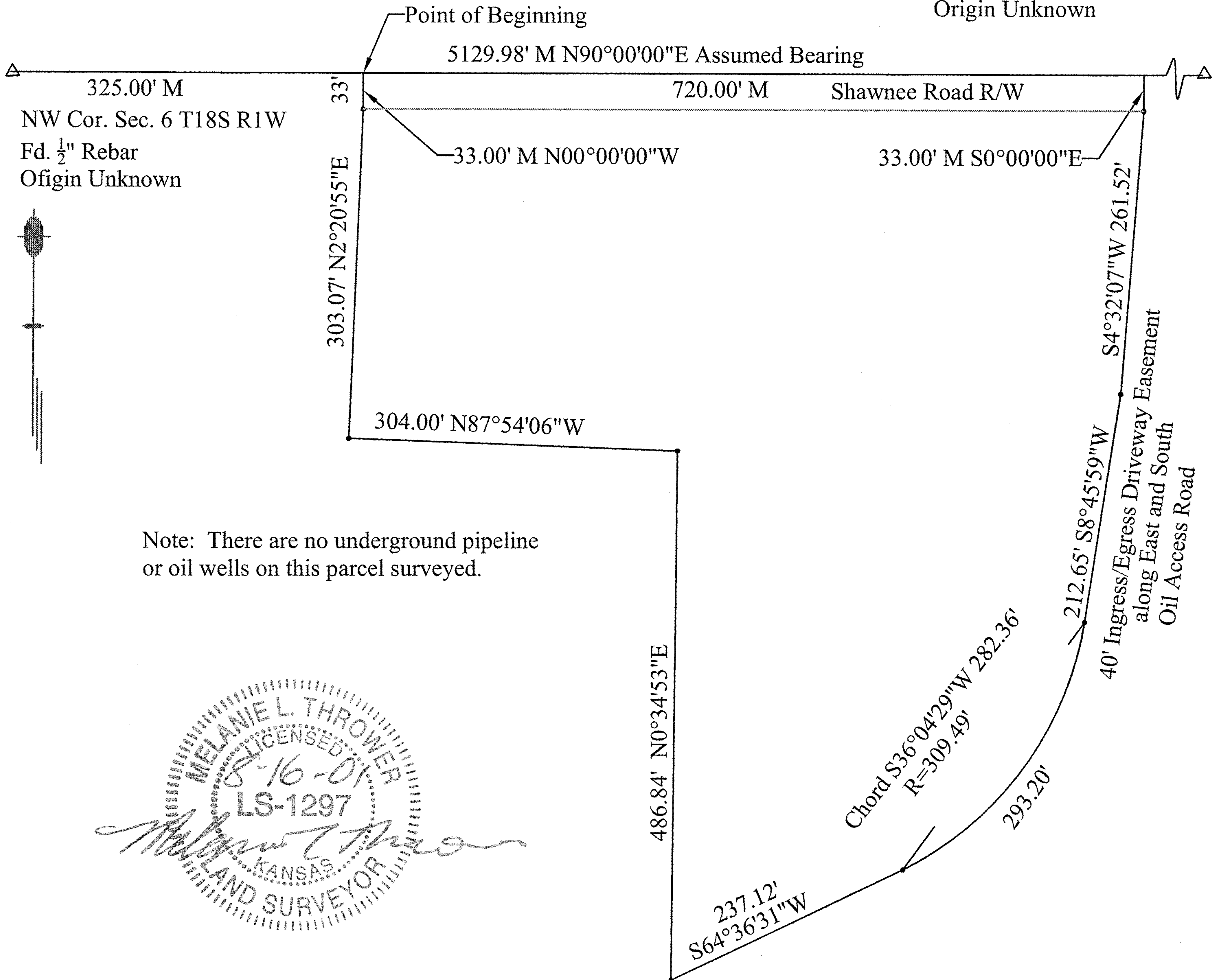

Melanie L. Thrower, Registered Land Surveyor in the State of Kansas, certifies that on August 16, 2002, a survey of the parcel herein described was made by myself and the results, to the best of my knowledge, information, belief and in my professional opinion are true and correct as shown on this plat of survey.

LEGAL DESCRIPTION: A part of the Northwest Quarter of Section 6, Township 18 South, Range 1 W of the 6th P.M. described as follows: Commencing at the northwest corner of said Northwest Quarter thence along the north line of said NW 1/4 a distance of 325.00' on an assumed bearing of N90°00'00"E to the point of beginning; thence N90°00'00"E 720.00'; thence S0°00'00"E 33.00'; thence S4°32'07"W 261.52'; thence S8°45'59"W 212.65'; thence along a nontangent curve to the right a distance of 293.20' with a curve radius of 309.49', chord length of 282.36' and chord bearing of S36°04'29"W; thence S64°36'31"W 237.12'; thence N0°34'53"E 486.84'; thence N87°54'06"W 304.00'; thence N2°20'55"E 303.07'; thence N0°00'00"W 33.00' to the point of beginning containing 8.99 acres more or less in McPherson County, Kansas .

40' wide Ingress/Egress Easement located along the East and South side of the above described tract being an existing oil lease road.