

24th AVENUE

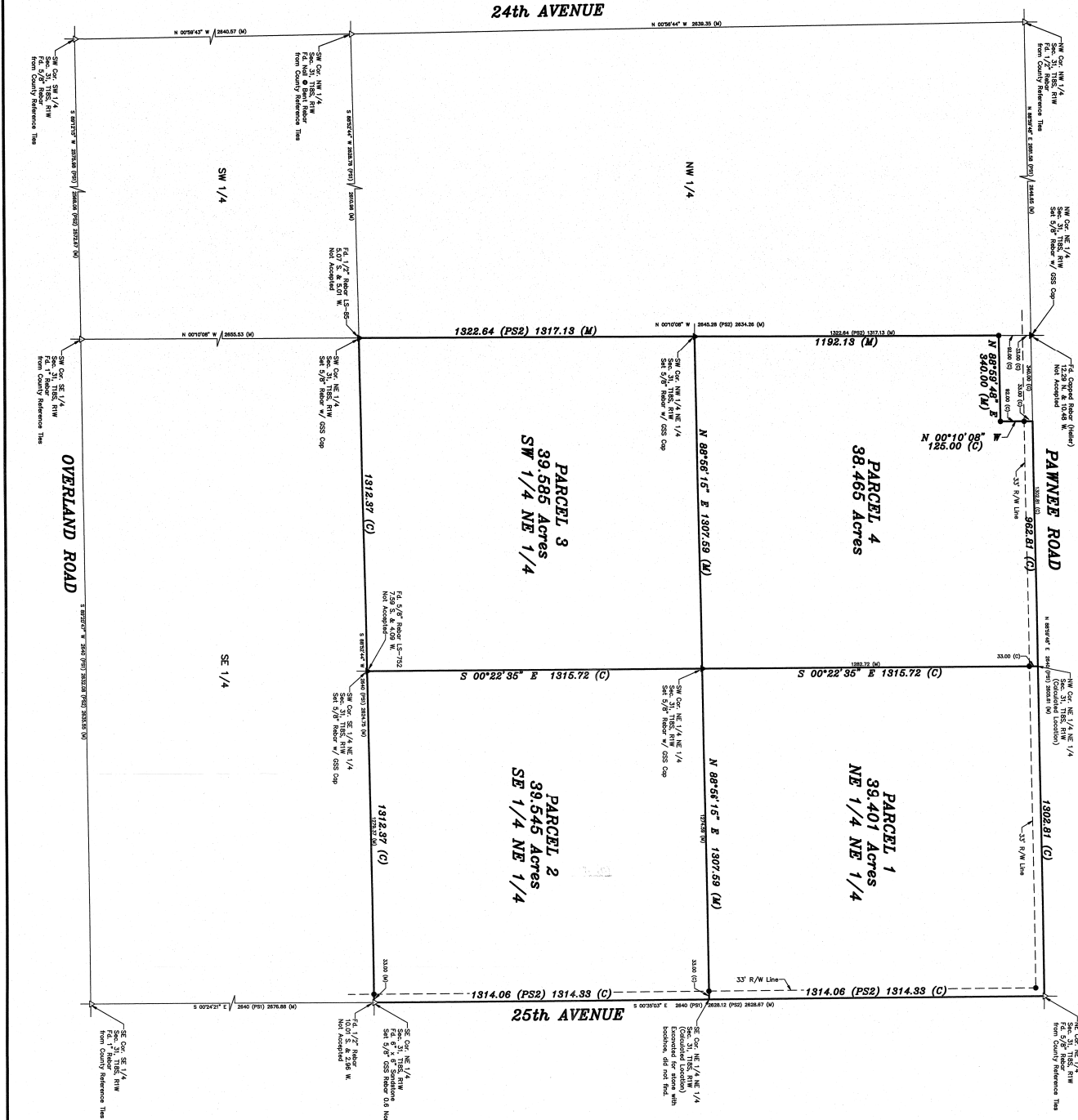

PARCEL 3
39.585 Acres
SW 1/4 NE 1/4

PARCEL 2
39.545 Acres
SE 1/4 NE 1/4

PARCEL 4
38.465 Acres

PARCEL 1
39.401 Acres
NE 1/4 NE 1/4

PAWNEE ROAD

1302.81 (c)

25th AVENUE

DESCRIPTIONS

PARCEL 1
The Northwest Quarter of the Northwest Quarter of Section 31, Township 18 South, Range 1 West of the 6th Principal Meridian in McPherson County, Kansas.

PARCEL 2
The Northwest Quarter of the Northwest Quarter of Section 31, Township 18 South, Range 1 West of the 6th Principal Meridian in McPherson County, Kansas.

PARCEL 3
The Southwest Quarter of the Northwest Quarter of Section 31, Township 18 South, Range 1 West of the 6th Principal Meridian in McPherson County, Kansas.

PARCEL 4
The Northwest Quarter of the Northwest Quarter of Section 31, Township 18 South, Range 1 West of the 6th Principal Meridian in McPherson County, Kansas excluding here from the following described tract:

Beginning at the Northwest Corner of the Northwest Quarter of Section 31, Township 18 South, Range 1 West of the 6th Principal Meridian in McPherson County, Kansas; thence North 89°56'48" East along the North line of said Northwest Quarter, 340.00 feet; thence South 00°07'03" East parallel with the West line of said Northwest Quarter, 125.00 feet; thence North 89°56'48" East along the North line of said Northwest Quarter, 340.00 feet; thence West along the West line of said Northwest Quarter, 125.00 feet to the point of beginning.

LEGEND

Δ	Section Monument Found
●	3" x 3" x 24" Iron Nail w/ I.S.S. Cap
●	5/8" x 24" Iron Nail w/ I.S.S. Cap
(u)	Collocated
—	Measured
—	Survey — Original Government Land Office Survey
(202)	Previous Survey — Railway (1879) by Joshua Leonard

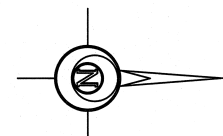

DAY of March, 2011.

[Signature]

DANIEL E. GARDNER
REGISTERED PROFESSIONAL LAND SURVEYOR
KANSAS
LS-683
3-8-2011

[illegible]