



Branch Offices
Manhattan 785-320-4810
McPherson 620-241-4441
Newton 316-283-5053
Salina 785-404-6302
Wichita 316-260-9933

Project No. G2021-421

The Southwest Quarter of the Northwest Quarter of Section 27, Township 18 South, Range 1 West of the 6th Principal Meridian,
McPherson County, Kansas.

Containing 39.69 Acres and subject to a road right of way easement along the West line thereof, and any other easements or restrictions of record.

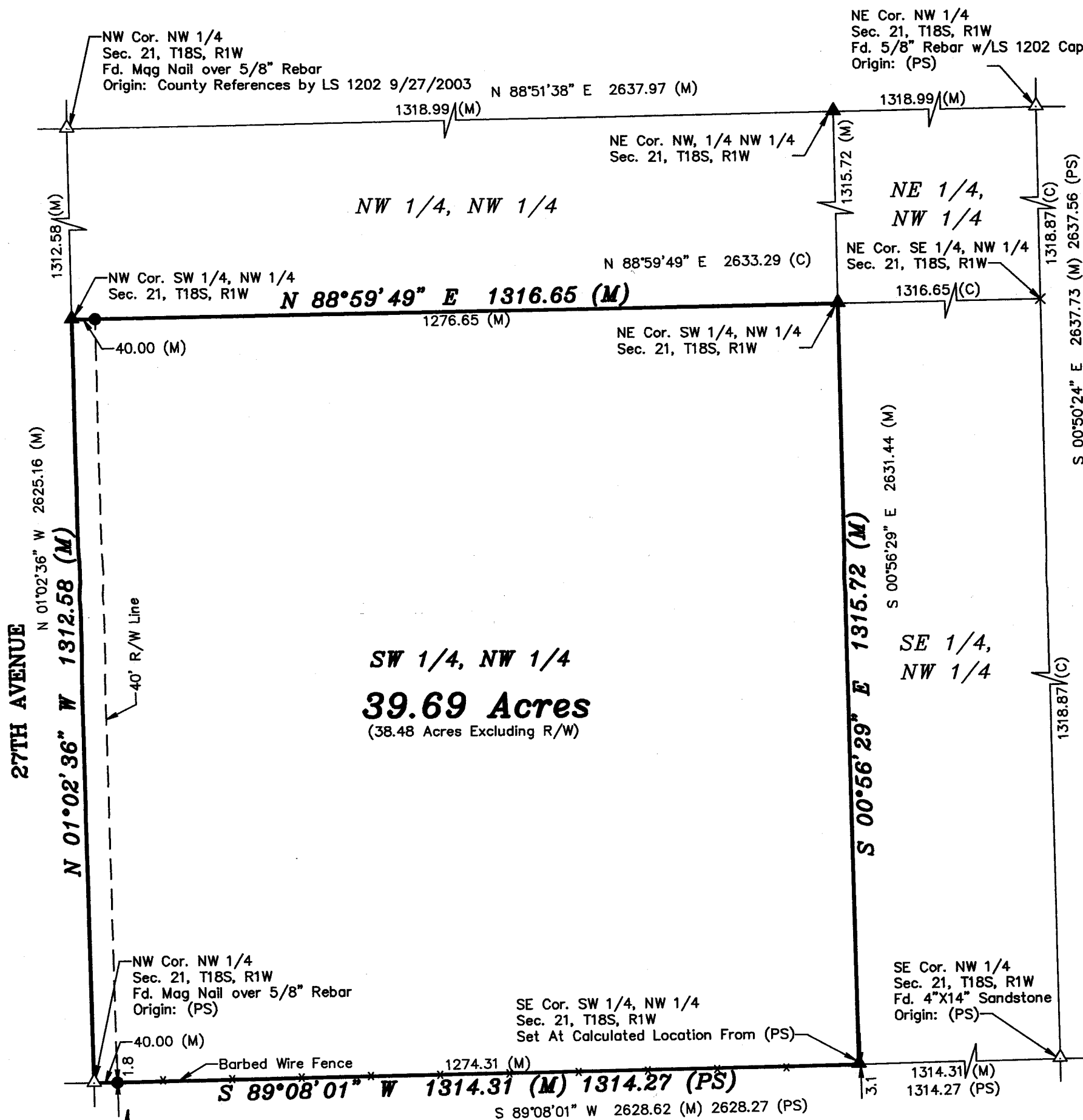

- △ - Sectional Monument Found
- ▲ - Section Monument Set
(5/8" x 24" Iron Rebar w/GSS CLS 52 Cap)
- - 5/8" x 24" Iron Rebar Set w/GSS CLS 52 Cap
- × - Calculated Location - Monument Not Set
- (c) - Calculated
- (M) - Measured
- (PS) - Previous Survey by Geotech, Inc. 10/12/2020
- ~~×~~ - Fence

1. Survey was made as per client request and no title work has been provided to the surveyor; therefore, the number and extent of easements and/or rights-of-way of record affecting said property has not been verified by this Survey.

Scale: 1" = 200'
BASIS OF BEARING
= NAD 83 KANSAS
SOUTH ZONE

DATE OF FIELD WORK: May 5, 2021

SURVEYOR'S CERTIFICATE:

SURVEYOR'S CERTIFICATE:
I hereby certify this plat to be a true, correct and complete representation of the property described above
as surveyed under my supervision.
Dated: May 12, 2021

the property described above

NICHOLAS D. SCHMIDT
LICENSED
Shelzi
PS-1492
KANSAS
PROFESSIONAL SURVEYOR

Nicholas D. Schmidt, PS-1492