

**McPherson Engineering
& Land Surveying Services**

PO Box 662
McPherson, KS 67460
620-241-0950

Client: Ron & Lorna Schriener
10427 S. 197th E. Ave.
Broken Arrow, OK 74014

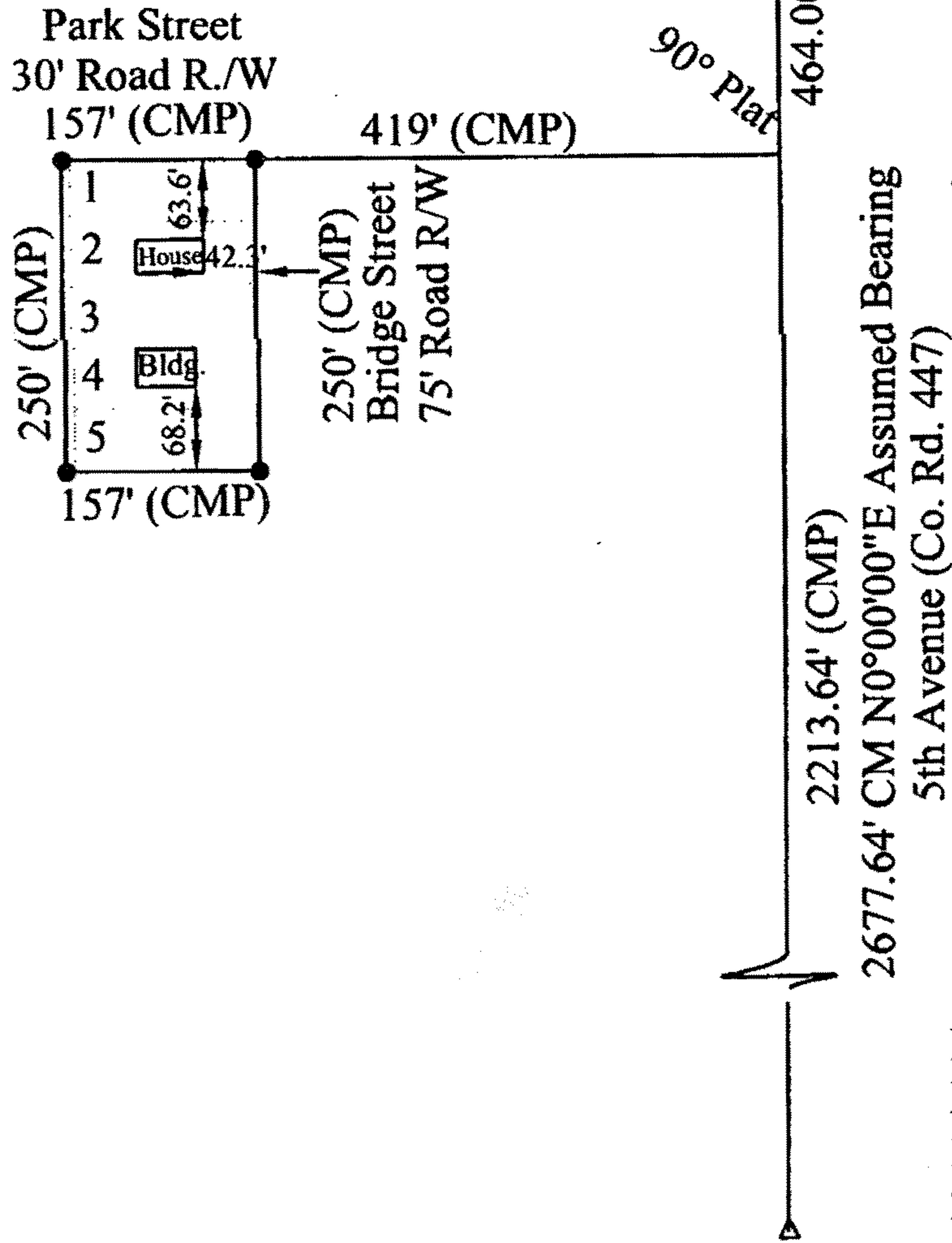

- NE Cor. 26-T17S-R5W
Found B.L.M Marker
1. T Post at south side marker on North Bank Smoky Hill River
 2. 26' W. to drainage channel from N
 3. 19' N to top river bank
 4. 7.8' E to spike SW face Mulberry Tree
 5. 9.2' NE to spike in Elm tree

Scale 1"=250'

- Set 1/2" x 24" Rebar w/ Cap
- △ Found Record Monument
- M = Measured P=Plat
- C = Calculated R=Record

- E1/4 Cor. 26-T17S-R5W
Found 5/8" head of spike 0.4' below road
1. 46.5' SW to top tel. ped.
 2. 49.5' SE to spike in SW face power pole
 3. 50.9' SE to NW corner brick Marquette Sign

LEGAL DESCRIPTION: Lots 1, 2, 3, 4, and 5 Block 2, Bacon's Addition to Marquette and 7 feet of the adjacent alley reverting thereto by reason of vacation, surveyed in accordance with the recorded plat thereof.

- 1) Survey was made per client request and no title work has been provided to the surveyor; therefore the number and extent of easement and or right-of-way of record affecting is uncertain or unknown.
- 2) Section corner ties filed with the county engineer office and the kansas historical society.

I hereby certify this plat to be a true, correct and complete representation of the property described hereon, as surveyed by Melanie L. Thrower on November 19, 2006.

