

SURVEY
344 Smoky Valley Road
Marquette, KS
SW1/4 Section 22, Township 17 South, Range 5 West
McPherson County, KS
Client: Bernice Peterson
clayhillfarm2000@yahoo.com
(785)-227-5395

LEGEND

- △ Found Monument
 - Set 1/2"x24" Bar with LS1297 ID Cap
- All measurements are derived from use of Topcon GR3 GPS - with bearings based on Kansas South Grid.

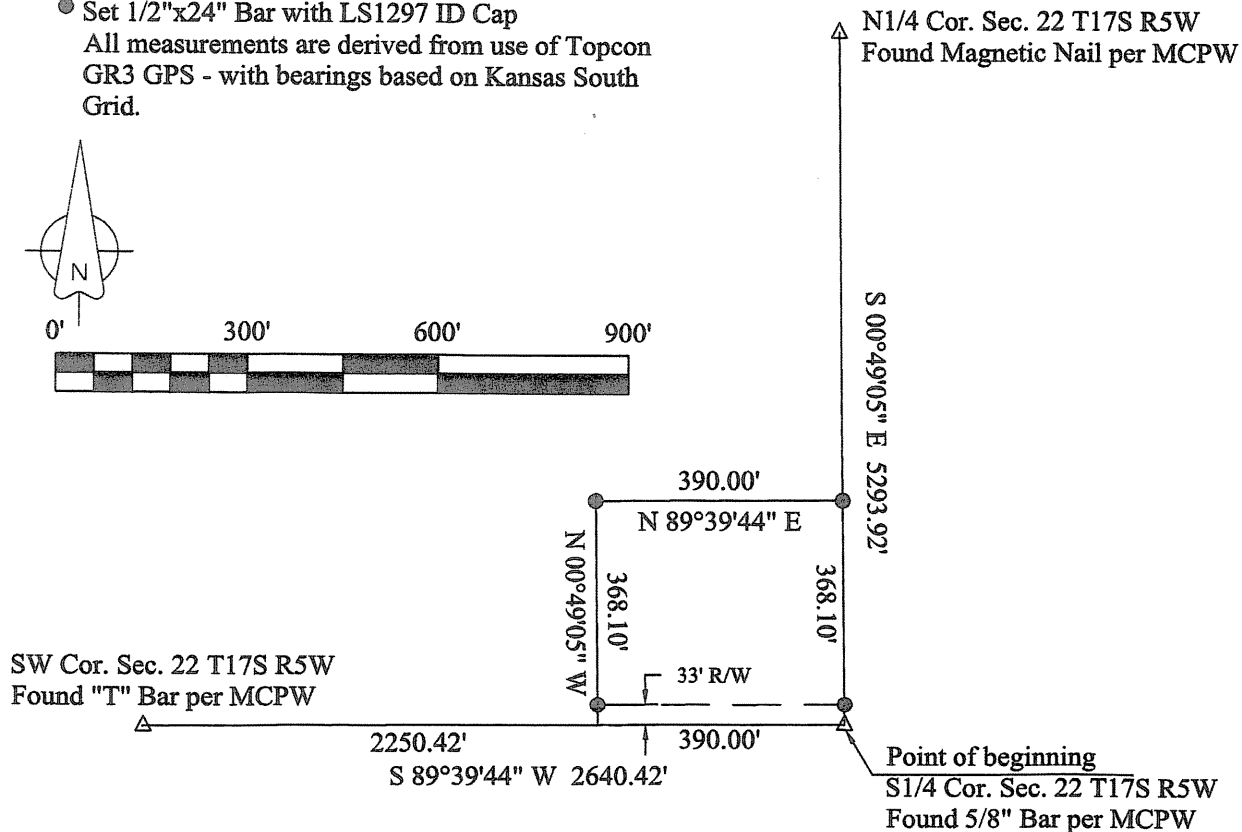
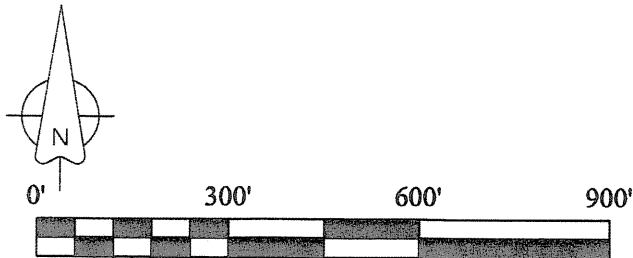

A tract in the Southwest Quarter (SW1/4) of Section Twenty-two (22), Township Seventeen (17) South, Range Five (5) West of the Sixth Principal Meridian in McPherson County, Kansas, described as follows:

Beginning at the southeast corner of said SW1/4 Section 22;

thence along the south quarter section line S89°39'44"W, 390.00';

thence N00°49'05"W, 368.10';

thence N89°39'44"E, 390.00' to the quarter section line;

thence S00°49'05"E, 368.10' to the point of beginning.

Said tract contains 3.30 acres more or less, and is subject to a 33' township road easement and any other right of way or easements of record. No title work provided for this survey.

On February 22, 2016, Melanie L. Thrower, professional surveyor in the State of Kansas surveyed the described tract of land.

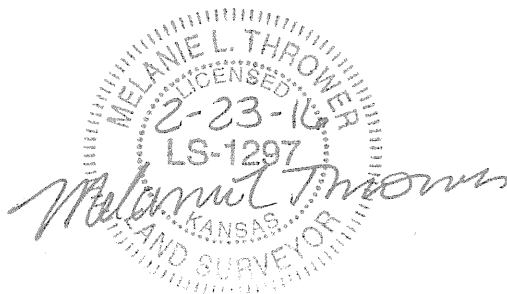

McPherson Engineering and Land
Surveying Services
845 1800 Ave.
Abilene, KS 67410
(785)479-2354