

Certificate of Survey

Parcel in Lot 4, Block 1 Emerald Lake Addition City of Lindsborg, KS

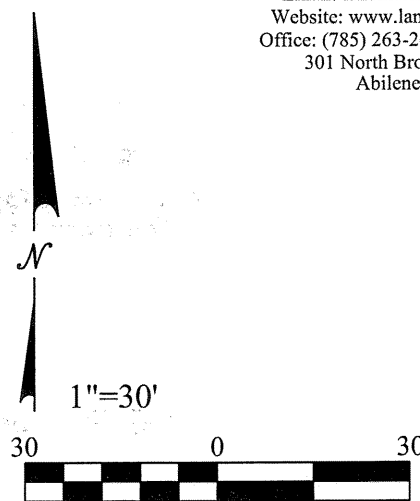

Email: landmarksurvey@sbcglobal.net
Website: www.landmarksurveyings.com
Office: (785) 263-2625 Fax: (785) 263-1580
301 North Broadway, P.O. Box 97
Abilene, Kansas 67410



Legend

- Found Monuments
- Set 1/2" Rebar w/ "Landmark CLS-116" cap
- M Measured Distance
- P Platted Distance

Note

- 1)Basis of Bearings: Assumed N 00°28'00" W along the West line of Block 1, Emerald Lake Addition.
- 2)Monuments found have an unknown origin unless noted otherwise.
- 3)Per "Kansas Minimum Standards for Boundary Surveys"; all easements evidenced by a record document, which were provided at the time of this survey, were shown. No such documentation or title work were provided.

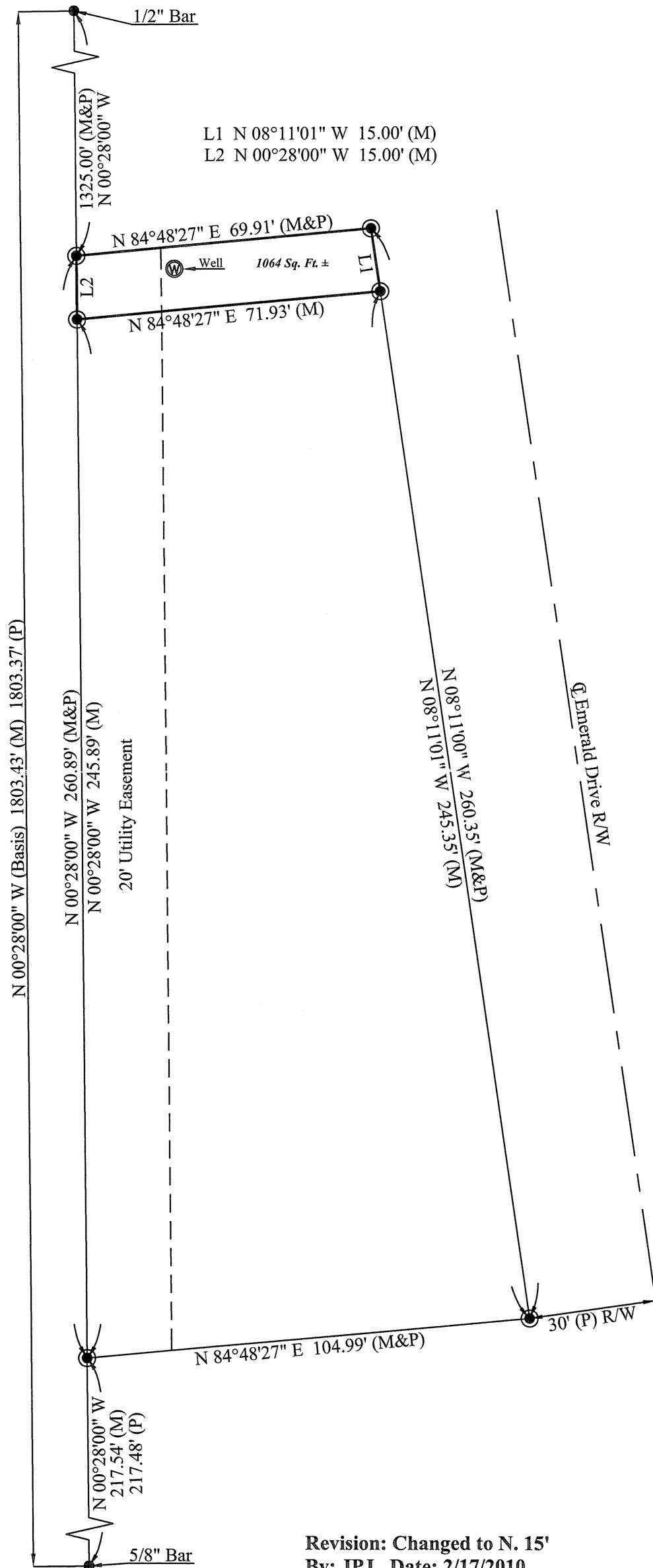

Revision: Changed to N. 15'
By: JPJ Date: 2/17/2010

Legal Description

The North 15.0 feet of Lot 4, Block 1, Emerald Lake Addition to the City of Lindsborg, McPherson County, Kansas.

Surveyor's Certificate

I, the undersigned, a Registered Land Surveyor in the State of Kansas, do hereby certify that the above plat and description were performed under my supervision and are in conformance with Kansas "Minimum Standards for Boundary Surveys."
Date of Survey: February 10, 2010

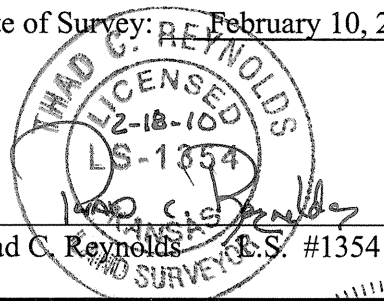

Thad C. Reynolds B.S. #1354

Project #: 10-5993 Date of Plot: 02/17/2010
Drawn By: JPJ Client: Kelly Dunn Construction
Page: 1 of 1

If this document does not have an original seal and the signature of the surveyor is not in blue ink, it is a copy, and may contain alterations.

Reviewed in accordance with K.S.A. 58-2005
this 22nd day of February, 2010.

County Surveyor

