

SURVEY
**PART OF LOT 1, BLOCK A,
 BETHANY HOME ADDITION
 LINDSBORG, McPHERSON COUNTY, KANSAS**

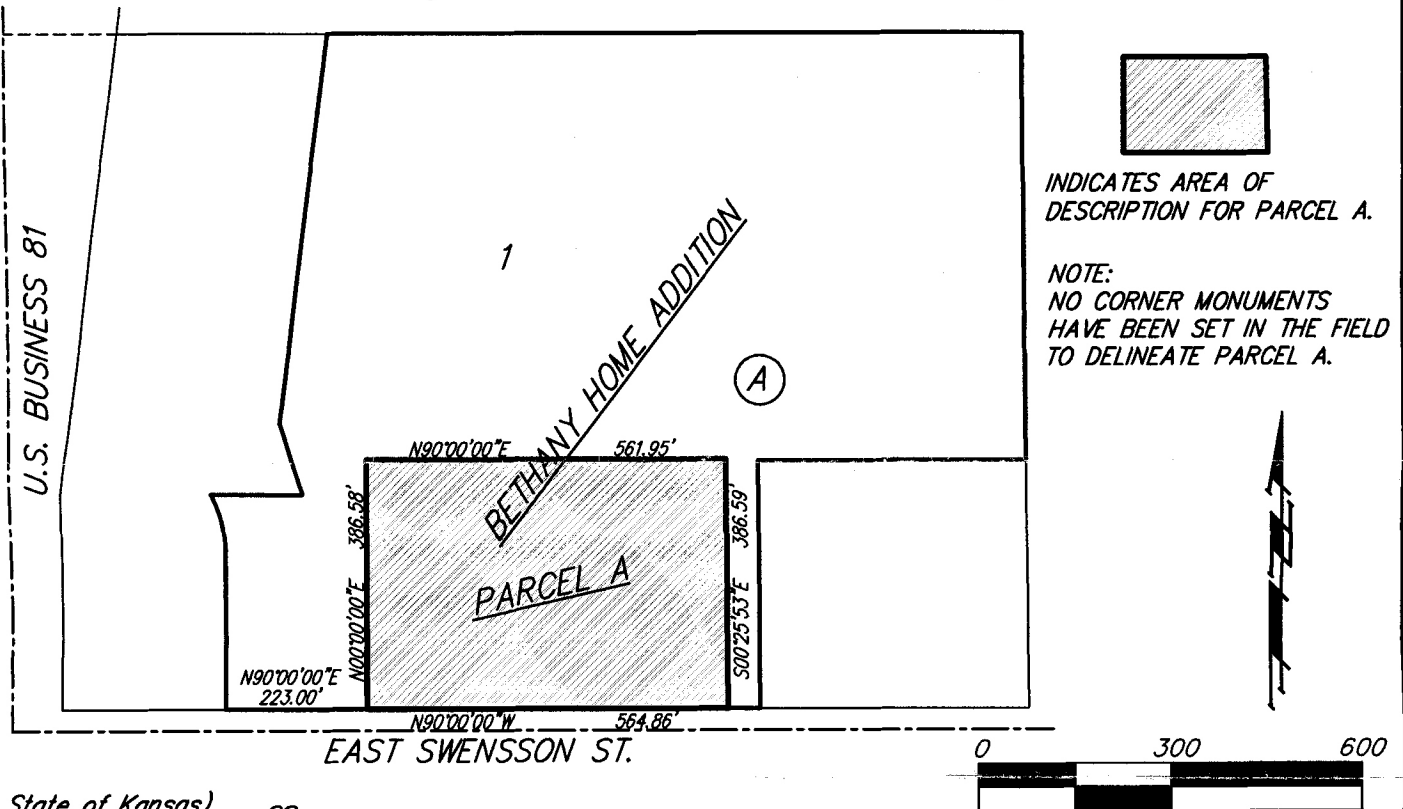

State of Kansas) SS
 County of Sedgwick)

I, the undersigned, do hereby certify that I created a description for a 5.00 Acre parcel within Lot 1, Block A, Bethany Home Addition, Lindsborg, McPherson County, Kansas for mortgage purposes only on July 10, 2012. Said description, herein designated as Parcel A, is cited below and the same is graphically represented above so as to indicate its position relative to the perimeter of said Lot 1.

Parcel A:

Commencing at the southwest corner of Lot 1, Block A, Bethany Home Addition, Lindsborg, McPherson County, Kansas; thence N90°00'00"E along the south line of said Lot 1, 223.00 feet for a point of beginning; thence N00°00'00"E perpendicular to the south line of said Lot 1, 386.58 feet; thence N90°00'00"E parallel with the south line of said Lot 1, 561.95 feet to a point 50.00 feet normally distant west of the most southerly segment of the east line of said Lot 1; thence S00°25'53"E parallel with the most southerly segment of the east line of said Lot 1, 386.59 feet to a point on the south line of said Lot 1; thence N90°00'00"W along the south line of said Lot 1, 564.86 feet to the point of beginning.

Containing 217800.0 Sq. Ft., or 5.000 Acres, more or less.

State Of Kansas, McPherson Co., SS: 6248x
 This instrument was filed for record
 on the 21 day of Nov A.D., 2012
 at 9:10 o'clock A.M. and duly recorded
 in book 656 on page 221

[Signature]
 Register of Deeds

Michael G. Conrey, L.S. 971 Date



Baughman Company, P.A.
 315 Ellis St. Wichita, KS 67211 P 316-262-7271 F 316-262-0149
 ENGINEERING | SURVEYING | PLANNING | LANDSCAPE ARCHITECTURE

6/8 Abst.