

Legal Description:

A tract of land in the Southeast Quarter of the Southeast Quarter of Section 8, Township 17 South, Range 3 West of the 6th P.M., more particularly described as follows: Commencing at the Southwest Corner of said Southeast Quarter of the Southeast Quarter thence S89°39'38"E a distance of 29.68 feet along the South line of said Southeast Quarter of the Southeast Quarter; thence N00°20'22"E a distance of 33.00 feet to a Point of Beginning; thence S89°39'38"E a distance of 266.23 feet; thence N00°20'22"E a distance of 93.75 feet; thence on a curve to the right with radius of 230.00 feet a length of 120.60 feet; thence parallel with and 30.00 feet Northwest of the center line of "Old 81 Highway" N30°22'55"E a distance of 187.43 feet; thence N60°27'14"W a distance of 20.00 feet to the right of way of "Old 81 Highway"; thence along the right of way of "Old 81 Highway" for the next three courses S30°22'55"W a distance of 240.81 feet; thence on a curve to the right with radius 298.50 feet a length of 312.59 feet; thence N89°37'05"W a distance of 14.56 feet; thence S00°12'44"E a distance of 23.41 feet to the Point of Beginning, containing, 0.57 acres, more or less.

Found #5 rebar for PT

Found #5 rebar for PT

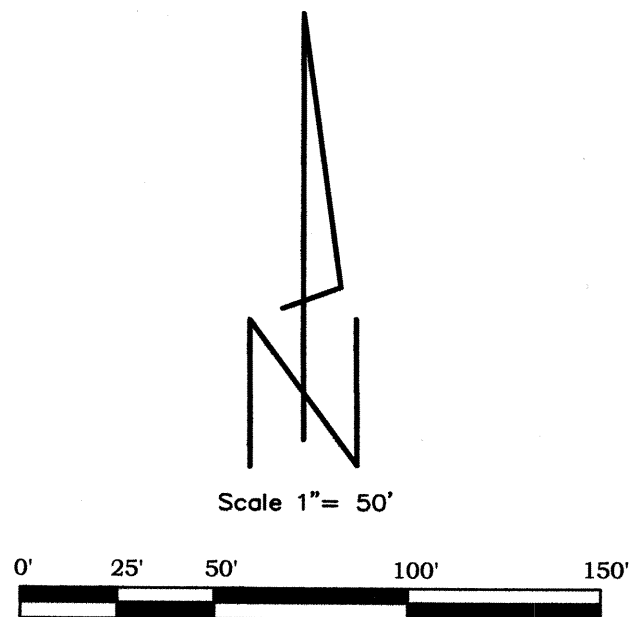

○ Found Monuments
● Set #5 rebar/cap
< - > Record Distance
Bearings are based on
assuming the center
line of North/South
street to be
N00°00'00"E

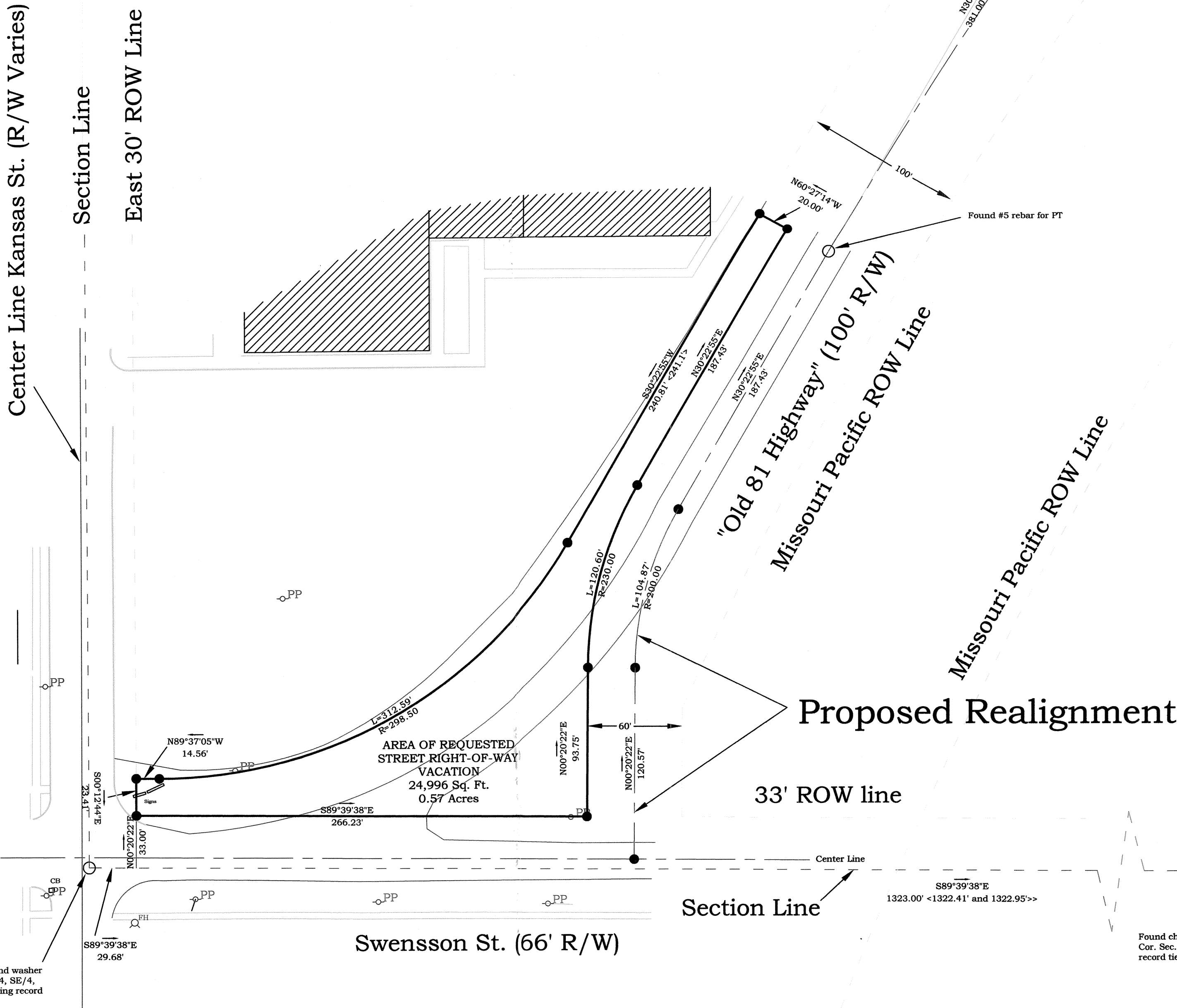

Surveyor's Certificate:

I hereby certify this plat to be a true, correct and complete representation of the property described above as surveyed under my supervision.

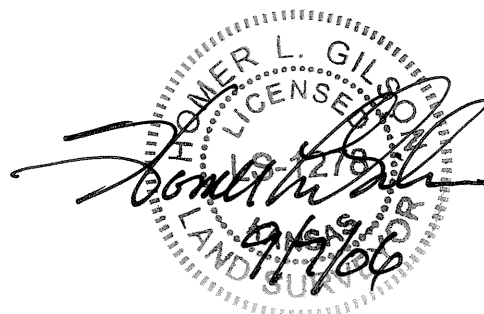

Homer L. Gilson
Kansas RLS#1278
Date: September 7, 2006 Ref: SUR08006

Date:	Revisions:	
<div><div></div><div><div>GILSON ENTERPRISES</div><div>ILSON ENTERPRISES SURVEYORS</div></div><div>201 W. 5th Ave. HUTCHINSON, KS 67501 620-665-0069</div></div>		
<div>BOUNDARY SURVEY</div> <div>Proposed Realignment of Old HWY 81 and Vacation of Tract of Land</div>		
<div>Client: Bethany College</div> <div>Attn: Jeff Barkman</div> <div>421 N. First St.</div> <div>Lindsborg, KS 67456-1897</div>		
DRAWN BY: H. Gilson	DATE SIGNED: 9/7/06	
CHECKED BY: H. Gilson	DATE FILED:	
PROJECT NO: SUR08006		