

McPherson Engineering & Land Surveying Services
P.O. Box 662
McPherson, KS 67460
620-241-0950

SCALE 1"=200'

Closure error = 0.00

- Set 1/2" x 24" rebar w/ ID cap
- △ Found monument per records

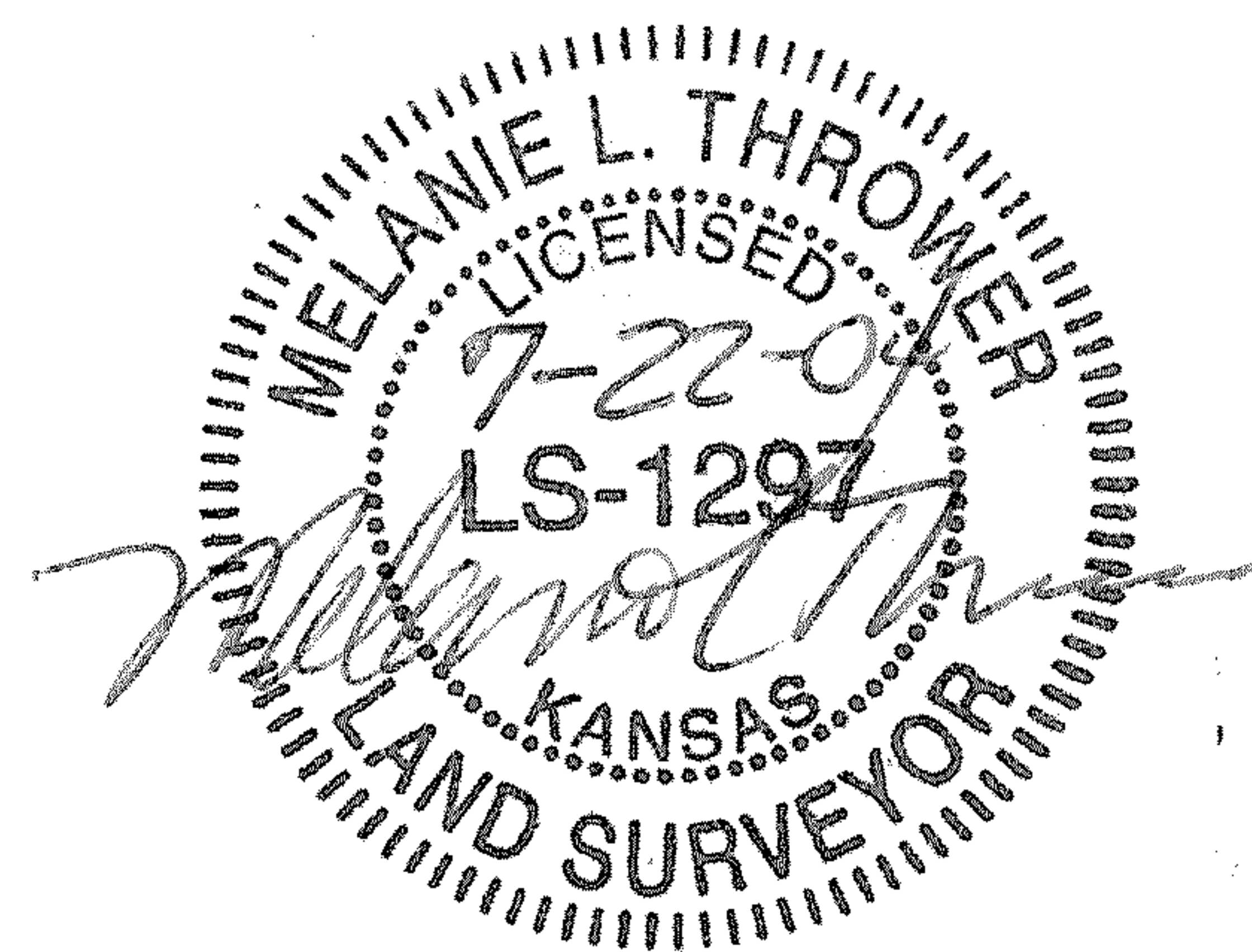
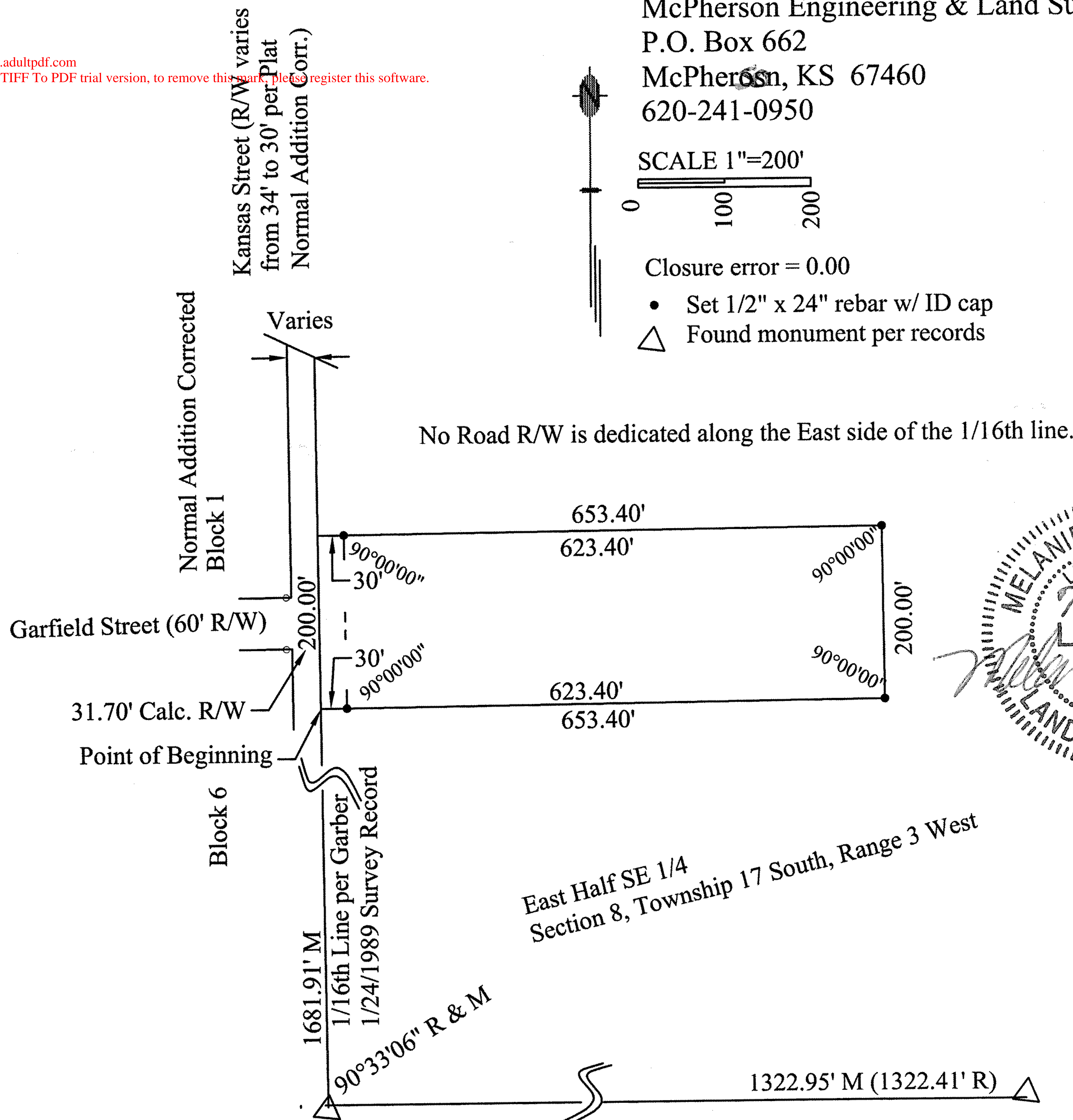

SW Cor. E₂ SE 1/4 Sec. 8 T 17S R3W
origin unknown
Fd. "PK" nail
1. 69.8' ESE to spike in power pole
2. 45.8' SE to top fire hydrant
3. 32.2' SW to spike in power pole

SE Cor. Sec. 8 T 17S R3W
origin government
Fd. "X" in Square in Concrete
1. 69.8' NW to spike and washer in power pole
2. 63.2' SSW to rail road spike in power pole
3. 89.5' SE to NW corner Pizza Hut

Client: Smoky Valley Baptist Church

Survey Date: July 22, 2004

Legal Description: A tract of land in the Southeast Quarter of Section Eight (8), Township Seventeen South (T17S), Range Three West (R3W) of the 6th P.M. described as follows: Commencing at the Southwest corner of the East Half of the Southeast Quarter (E/2 SE/4) of Section 8, T17S, R3W of the 6th P.M; thence North along the West line of the E/2 SE/4 1681.91 feet for the point of beginning; thence continuing North along the West line of the E/2 SE/4 200.00 feet; thence with a deflection angle 90°00'00" right- East 653.40 feet; thence South parallel to the West line of said E/2 SE/4 a distance of 200.00 feet; thence West 653.40 feet to the point of beginning, containing 3.0 acres.

Melanie L. Thrower surveyed the property described as shown on this plat of survey on July 22, 2004.