

A SURVEY OF A TRACT OF LAND IN THE
NE 1/4, SECTION 8, T17S, R3W OF THE
6TH. P.M.

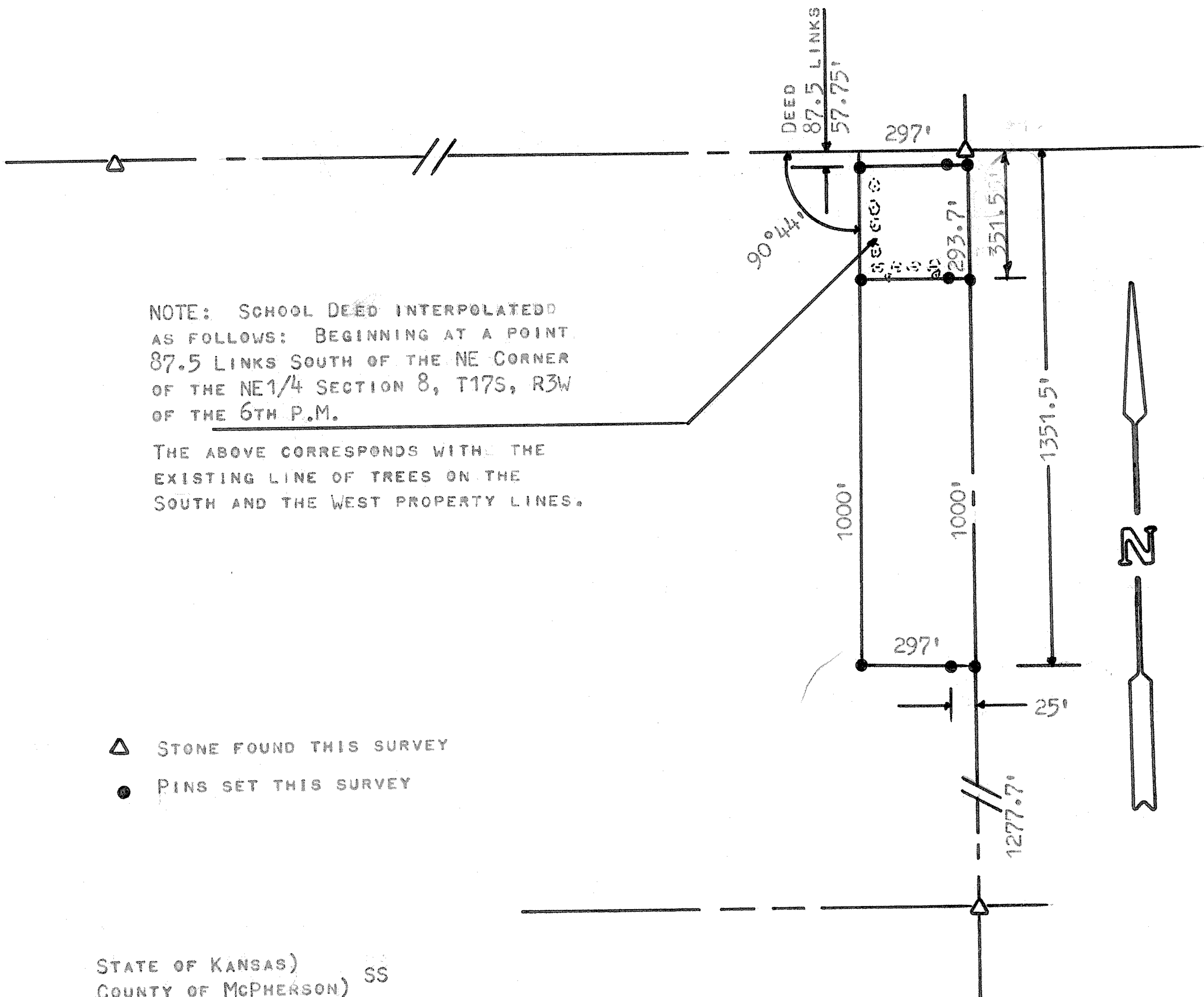

I, F.R. RANKIN, COUNTY ENGINEER OF MCPHERSON COUNTY DO HEREBY CERTIFY
THAT UNDER MY SUPERVISION A SURVEY WAS MADE OF A TRACT OF LAND IN THE NE 1/4
SECTION 8, T17S, R3W, OF THE 6TH P.M. AND DESCRIBED AS FOLLOWS: BEGINNING
AT A POINT 351.55 FEET SOUTH OF THE N.E. CORNER OF SAID NE 1/4, THENCE WEST
297 FEET, THENCE SOUTH 1000 FEET, THENCE EAST 297 FEET TO THE EAST LINE OF
SAID NE 1/4, THENCE NORTH 1000 FEET TO THE POINT OF BEGINNING, THE LAND HEREIN
DESCRIBED CONTAINS 6.8 ACRES MORE OR LESS AND THE ABOVE PLAT IS A TRUE EXHIBIT OF SAID SURVEY
OF SAID SURVEY AS FAR AS IT IS KNOWN TO ME.

SURVEY REQUESTED BY GENE ELLIS

SIGNED THIS 13 DAY OF JUNE 1973

F.R. Rankin
F.R. RANKIN
COUNTY ENGINEER
MCPHERSON, KANSAS