

Survey of a tract of land
SW1/4 Section 6 T17S, R3W
McPherson, Kansas

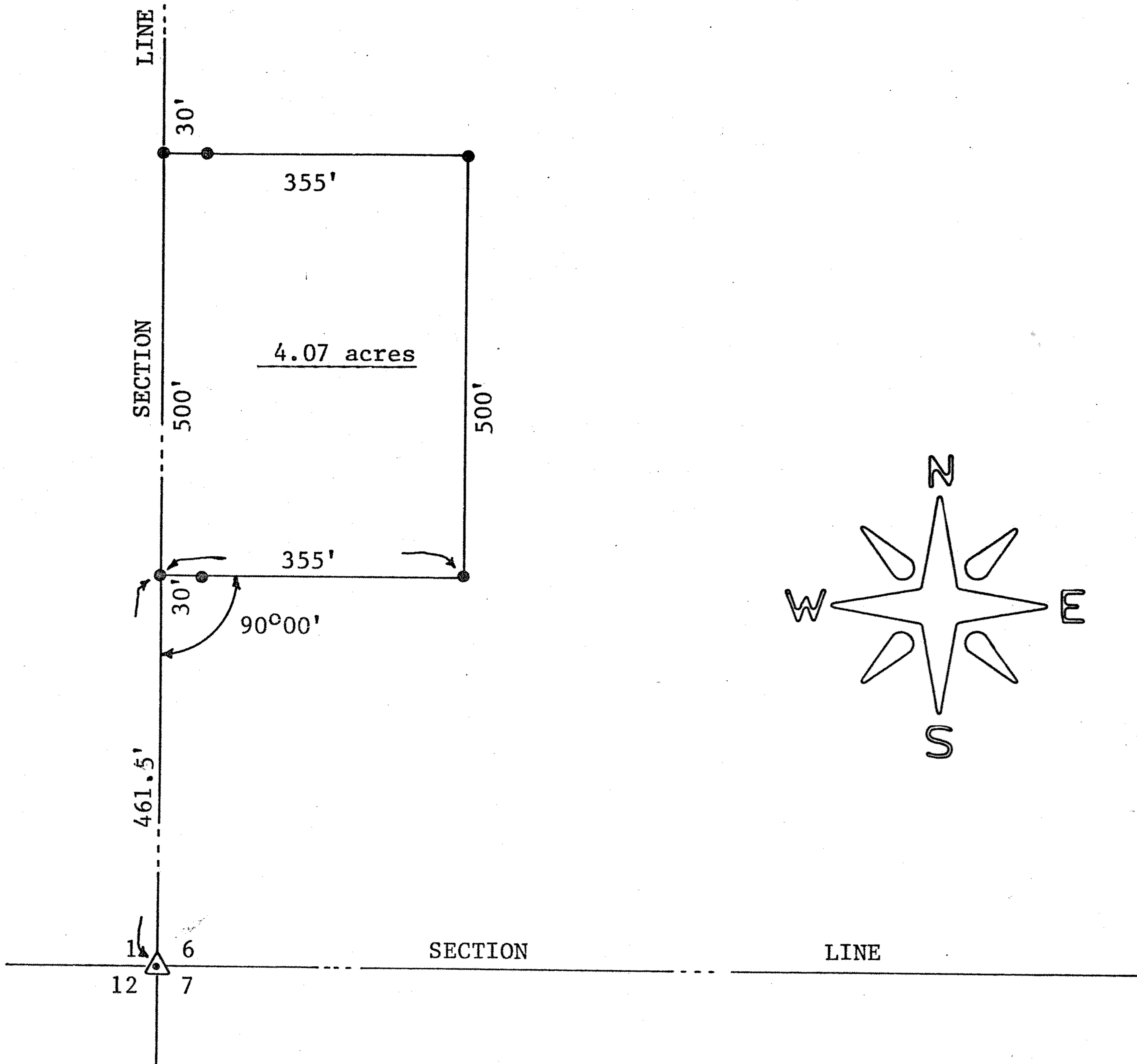

- △ Stone & Pin -Common Corner
- Pins set this survey

State of Kansas)
County of McPherson) S.S.

I, J.L. Griffis, Licensed Land Surveyor in the State of Kansas do hereby certify that under my supervision a survey was made in the SW1/4 Section 6 T17S, R3W of the 6th. P.M. and described as follows:
Commencing at the Southwest corner of said SW1/4 Section 6, thence North 461.5 feet to a point of beginning, thence 90°00' East a distance of 355 feet, thence North 500 feet, thence West 355 feet to the West line of said SW1/4, thence South 500 feet to the point of beginning, the land herein described contains 4.07 acres and the above plat is a true exhibit of said survey as far as it is known to me.

Survey requested by Terence Carlson

Signed this 1st day November 1975

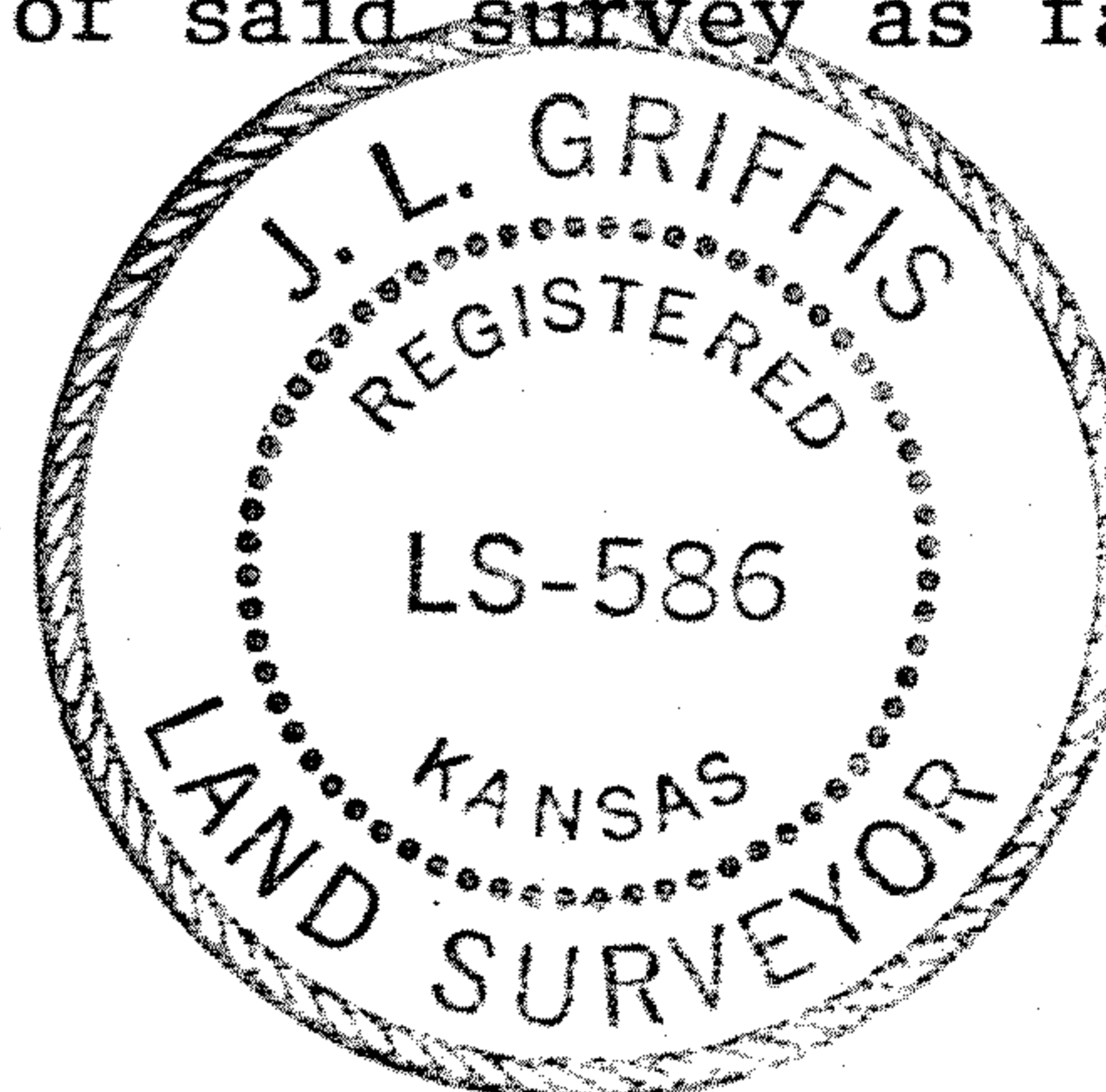

J.L. Griffis
J.L. Griffis
McPherson Kansas