

SURVEYOR'S CERTIFICATE

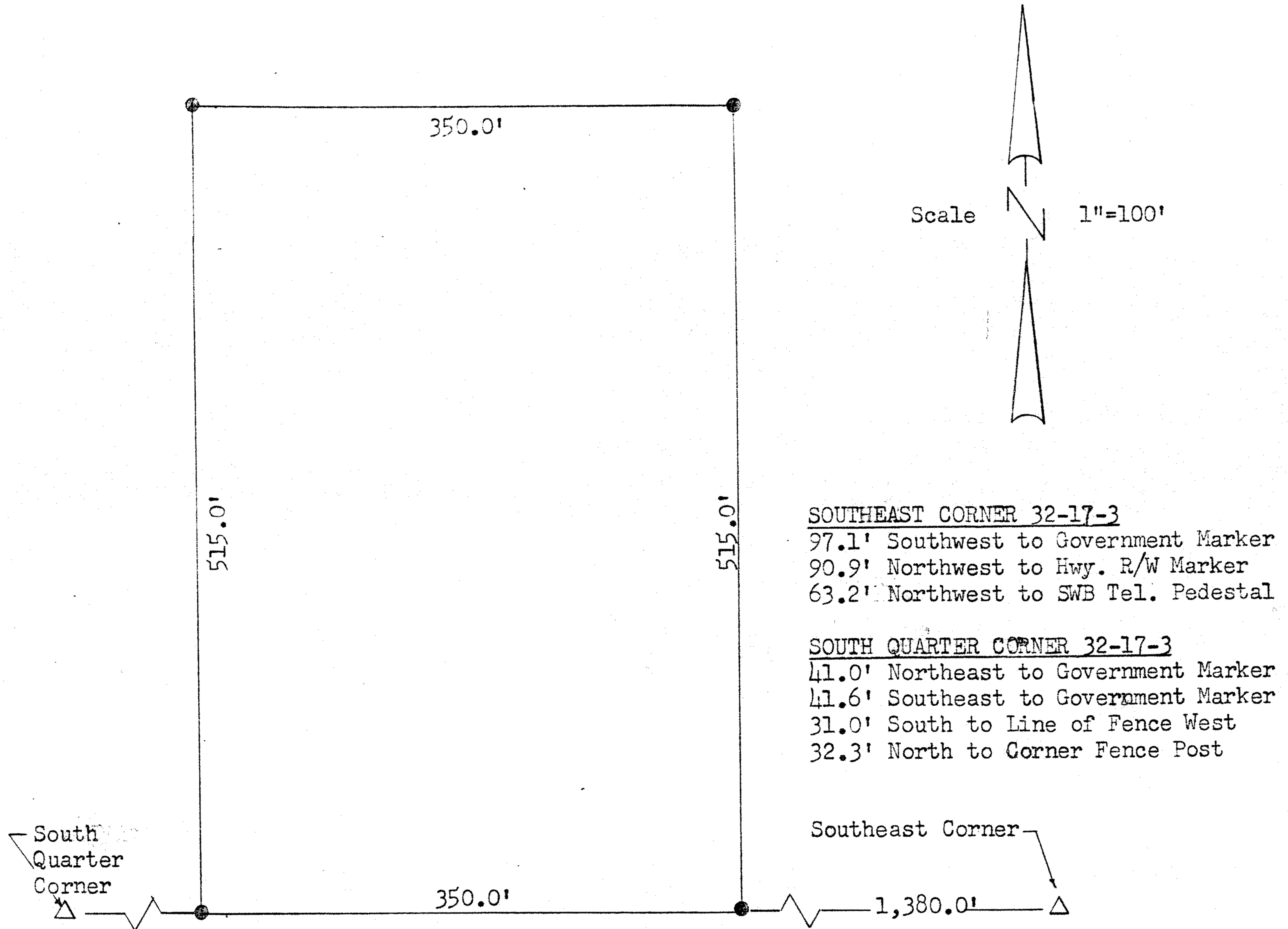

SOUTHEAST CORNER 32-17-3

97.1' Southwest to Government Marker
90.9' Northwest to Hwy. R/W Marker
63.2' Northwest to SWB Tel. Pedestal

SOUTH QUARTER CORNER 32-17-3

41.0' Northeast to Government Marker
41.6' Southeast to Government Marker
31.0' South to Line of Fence West
32.3' North to Corner Fence Post

DESCRIPTION:

A tract of land located in the Southeast Quarter (SE $\frac{1}{4}$) of Section Thirty-two (32), Township Seventeen (17) South, Range Three (3) West of the 6th Principal Meridian in McPherson County, Kansas, more particularly described as follows: Beginning at a point 1,380.0 feet West of the Southeast corner of said Southeast Quarter, thence North at right angles a distance of 515.0 feet; thence West and parallel with the South line of said Southeast Quarter a distance of 350.0 feet; thence South at right angles a distance of 515.0 feet to the South line of said Southeast Quarter; thence East along said South line a distance of 350.0 feet to the point of beginning. Said tract of land contains 4.14 acres more or less.

SURVEYED: March 3, 1990

Bernie Kriegbaum
Bernie Kriegbaum
Licensed Surveyor #160