



DESCRIPTION: A portion of the Southeast Quarter of Section 31, Township 17 South, Range 3 West of the Sixth Principle Meridian, McPherson County, Kansas, more particularly described as follows:

SE/4 SECTION 31-T17S-R3W

LEGEND

- △ - Found Section Corner
 ● - Set LS-1486 Capped Bar 5/8"x24"
 (c) - Calculated Distance
 (m) - Measured Distance
 (ps) - Previous Survey

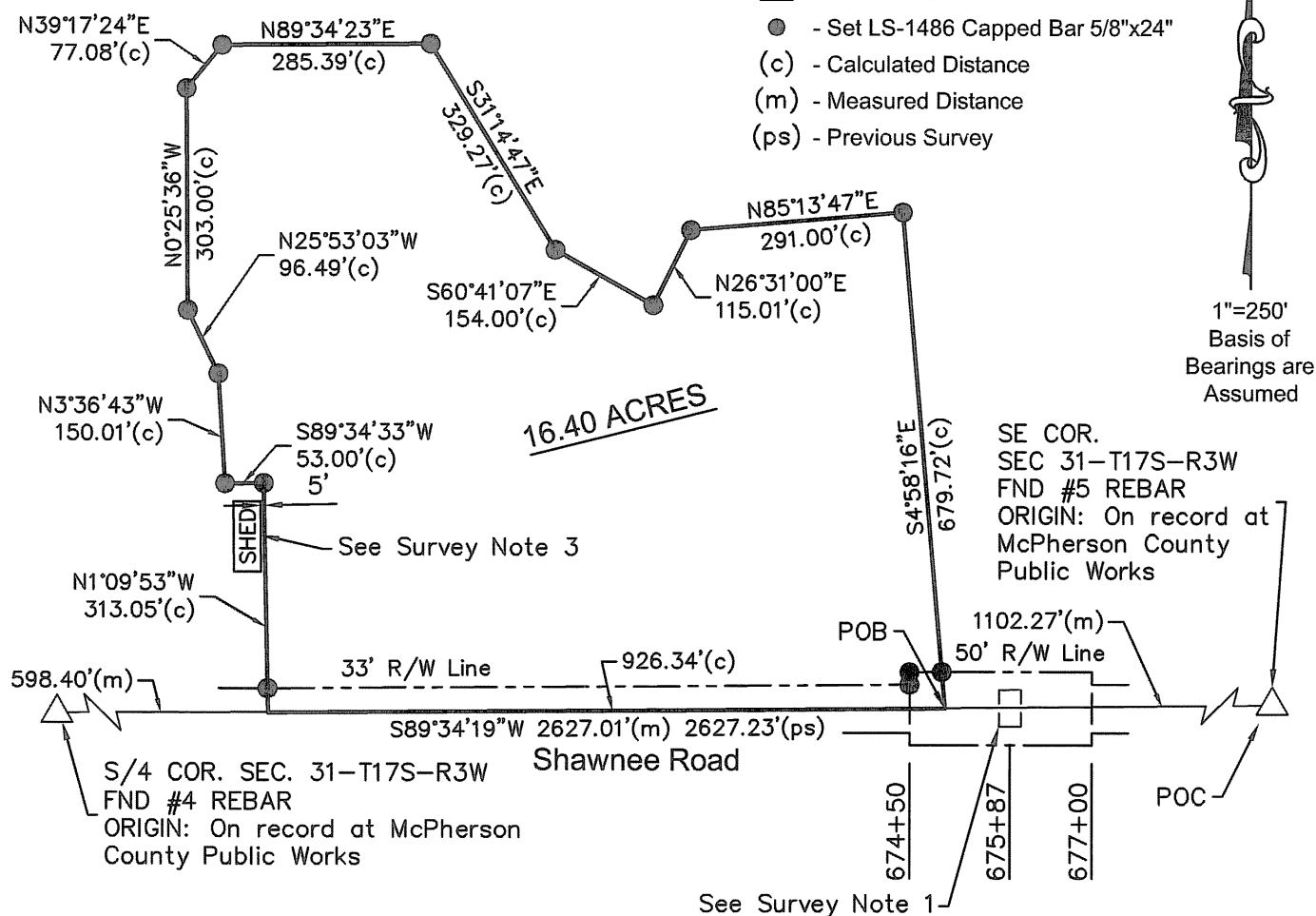

- 1) Right-of-way around bridge is from road plans obtained from McPherson County Public Works Department, Plans 88-1C, Bin B-8.
- 2) Previous Survey PLI#13040, August 13th, 2013
- 3) Variance for side yard setback from McPherson Zoning Administrator for this building.
- 4) Boundary Closure: 1:1,250,000

I hereby certify this plot to be true, correct and complete representation of the survey as surveyed under my direct supervision, this 43th day of January, 2016.

Warren J. Bontrager, P.L.S. 1486

905 N Vanguard St | PO Box 431 | McPherson, KS 67460

prairie-landworks.com Phone: 620 504-5049