

Main Office  
2908 North Plum Street  
Hutchinson, KS 67502  
Office: (620) 665-7032  
Fax: (620) 663-7401



# Garber Surveying Service, P.A.

Branch Offices  
Manhattan 785-320-4810  
McPherson 620-241-4441  
Newton 316-283-5053  
Salina 785-404-6302  
Wichita 316-260-9933

SURVEY FOR: DENNY WALKER

Project No. G2020-752.

## DESCRIPTION OF RECORD:

A survey of the East line of 202 Svensk Road, Lindsborg, McPherson County, Kansas as recorded in Book 228, Page 649.

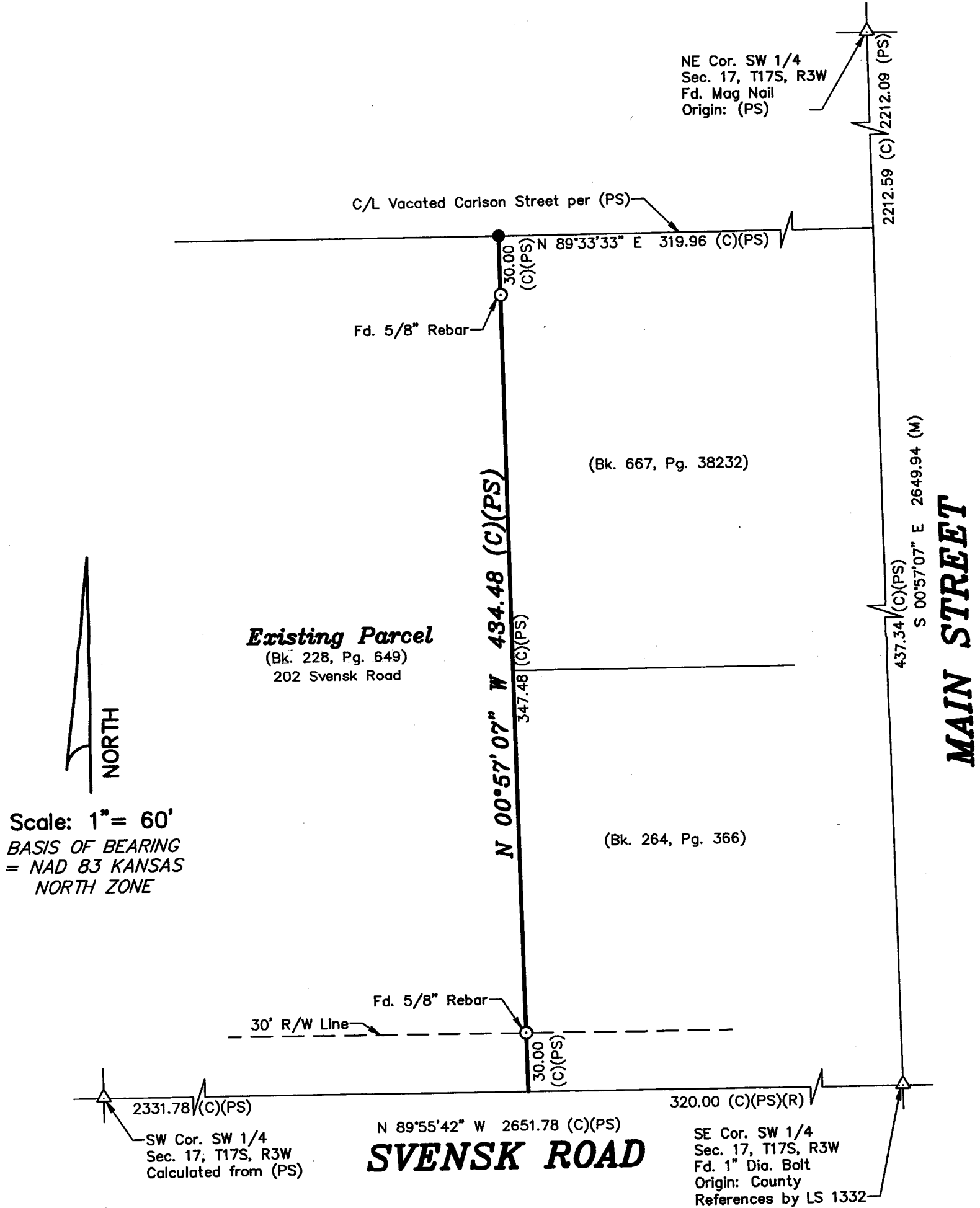

## NOTES:

- Survey was made as per client request and no title work has been provided to the surveyor; therefore, the number and extent of easements and/or rights-of-way of record affecting said property has not been verified by this Survey.
- Found 1/2" Rebar w/Bodwell Cap LS 1062 0.18' North and 0.07' East of the intersection of the property line and 30' R/W line. (Not Used)

DATE OF FIELD WORK: September 30, 2020

## SURVEYOR'S CERTIFICATE:

I hereby certify this plat to be a true, correct and complete representation of the property described above, as surveyed under my supervision.  
Dated: November 17, 2020

## LEGEND

- △ - Sectional Monument Found
- - Survey Monument Found
- - 5/8" x 24" Iron Rebar Set w/GSS CLS 52 Cap
- (c) - Calculated
- (M) - Measured
- (PS) - Previous Survey GSS Project #G1986-141