

CERTIFICATE OF SURVEY

A PORTION OF NW 1/4, SEC 16, T-17-S, R-3-W
MCPHERSON COUNTY, KANSAS

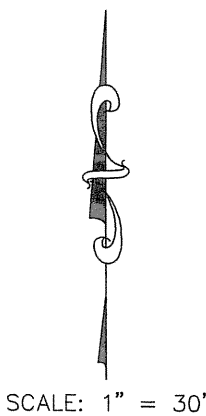
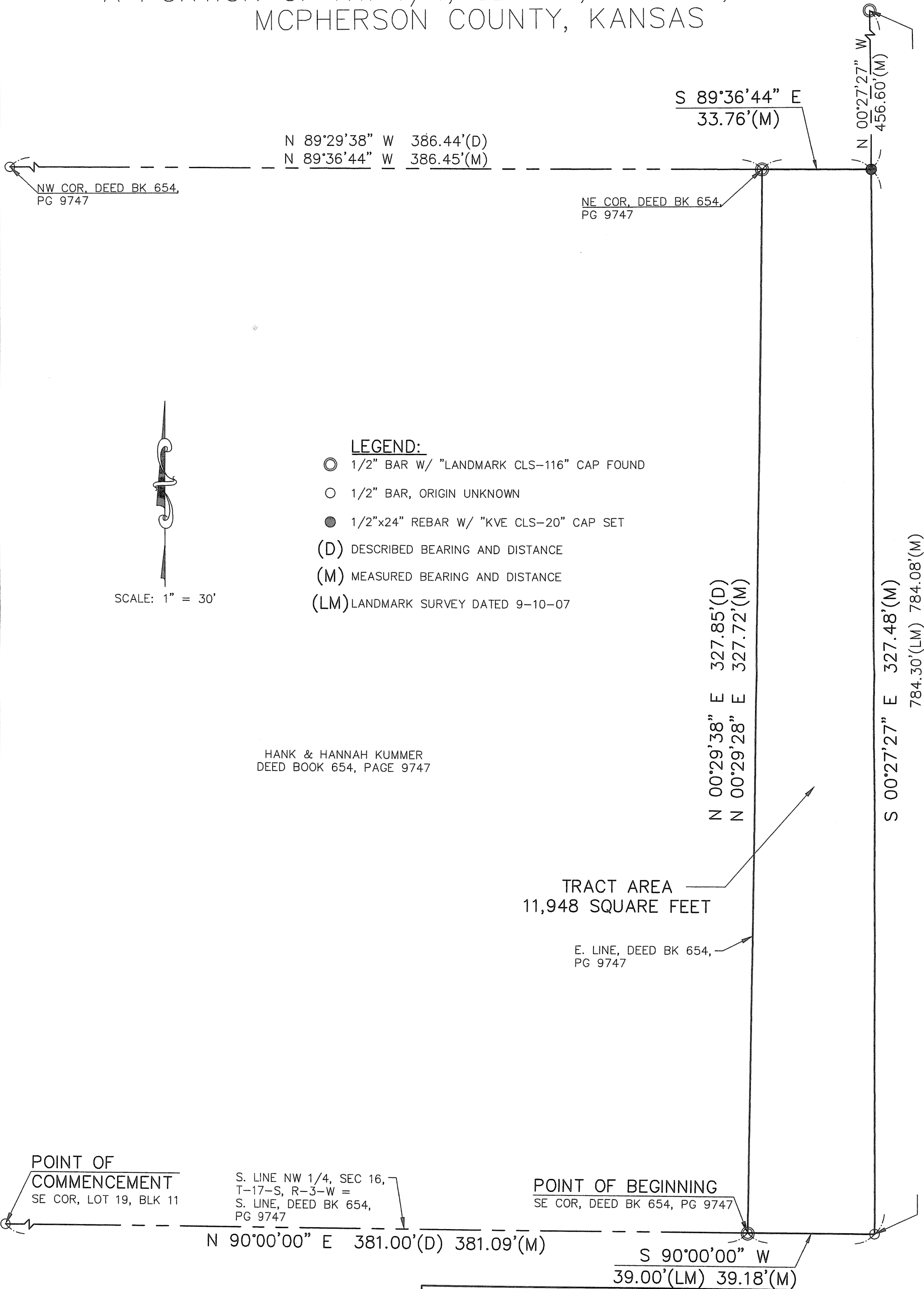

LEGEND:

- 1/2" BAR W/ "LANDMARK CLS-116" CAP FOUND
- 1/2" BAR, ORIGIN UNKNOWN
- 1/2"x24" REBAR W/ "KVE CLS-20" CAP SET
- (D) DESCRIBED BEARING AND DISTANCE
- (M) MEASURED BEARING AND DISTANCE
- (LM) LANDMARK SURVEY DATED 9-10-07

HANK & HANNAH KUMMER
DEED BOOK 654, PAGE 9747

TRACT AREA
11,948 SQUARE FEET

E. LINE, DEED BK 654,
PG 9747

POINT OF
COMMENCEMENT
SE COR, LOT 19, BLK 11

S. LINE NW 1/4, SEC 16,
T-17-S, R-3-W =
S. LINE, DEED BK 654,
PG 9747

POINT OF BEGINNING
SE COR, DEED BK 654, PG 9747



KAW VALLEY ENGINEERING, INC.
CONSULTING ENGINEERS - LAND SURVEYORS
1331 ARMORY ROAD
SALINA, KANSAS 67401
PH. (785) 823-3400 | FAX (785) 823-3411
sa@kveng.com | www.kveng.com

JUNCTION CITY, KS | KANSAS CITY, MO | LENEXA, KS | EMPORIA, KS | SALINA, KS

PREPARED FOR:
HANNAH KUMMER
529 N. 2ND STREET
LINDSBORG, KS 67456

KAW VALLEY ENGINEERING, INC., IS AUTHORIZED TO
OFFER SURVEYING SERVICES BY KANSAS STATE
CERTIFICATE OF AUTHORIZATION NO. LS-20.
EXPIRES 12/31/14

PROJECT NO.	E12S0554
DRAWN BY	LRR
CHECKED BY	
CFN	0554CS1
SHEET	2 OF 2

CERTIFICATE OF SURVEY

A PORTION OF NW 1/4, SEC 16, T-17-S, R-3-W
MCPHERSON COUNTY, KANSAS

PROPERTY DESCRIPTION:

THAT PORTION OF THE NORTHWEST QUARTER, SECTION 16, TOWNSHIP 17 SOUTH, RANGE 3 WEST OF THE 6TH PRINCIPAL MERIDIAN, COUNTY OF MCPHERSON, STATE OF KANSAS, BEING MORE PARTICULARLY DESCRIBED AS FOLLOWS:

BEGINNING AT THE SOUTHEAST CORNER OF LOT 19, BLOCK 11, RE-PLAT OF BELLOWS ADDITION; THENCE ON AN ASSUMED BEARING OF N 90°00'00" E ALONG THE SOUTH LINE OF SAID NORTHWEST QUARTER, SAID LINE ALSO BEING THE SOUTH LINE OF A TRACT DESCRIBED IN DEED BOOK 654, PAGE 9747, A DISTANCE OF 381.09 FEET TO THE SOUTHEAST CORNER OF SAID TRACT, SAID POINT BEING THE POINT OF BEGINNING; THENCE N 00°29'28" E ALONG THE EAST LINE OF SAID DESCRIBED TRACT, A DISTANCE OF 327.72 FEET TO THE NORTHEAST CORNER OF SAID TRACT; THENCE S 89°36'44" E A DISTANCE OF 33.76 FEET; THENCE S 00°27'27" E A DISTANCE OF 327.48 FEET TO A POINT ON SAID SOUTH LINE OF THE NORTHWEST QUARTER; THENCE S 90°00'00" W ALONG SAID SOUTH LINE, A DISTANCE OF 39.18 FEET TO THE POINT OF BEGINNING. CONTAINS 11,948 SQUARE FEET, MORE OR LESS.
END OF DESCRIPTION

BASIS OF BEARINGS:

THE BASIS OF BEARINGS FOR THIS SURVEY IS AN ASSUMED BEARING OF N 00°00'00" E ALONG THE SOUTH LINE OF THE NORTHWEST QUARTER, SECTION 16, TOWNSHIP 17 SOUTH, RANGE 3 WEST, MCPHERSON COUNTY, KANSAS.

NOTE:

1. THE PARENT TRACT FOR THIS ORIGINAL SURVEY IS RECORDED IN THE REGISTER OF DEEDS OFFICE OF MCPHERSON COUNTY, KANSAS IN DEED BOOK 655, PAGE 6515.

BOUNDARY SURVEY CERTIFICATION:

I, WILLIAM C. DELKER, BEING A DULY LICENSED AND REGISTERED LAND SURVEYOR IN THE STATE OF KANSAS, HEREBY CERTIFY THAT THIS MAP OR PLAT AND THE SURVEY ON WHICH IT WAS BASED, WAS MADE IN ACCORDANCE WITH THE CURRENT KANSAS MINIMUM STANDARDS FOR BOUNDARY SURVEYS, WAS MADE BY ME OR UNDER MY DIRECT SUPERVISION, AND IS CORRECT TO THE BEST OF MY BELIEF AND ABILITY.
DATE OF SURVEY: MAY 5, 2014



WILLIAM C. DELKER
KANSAS RLS NO. 1201

REVIEW SURVEYOR CERTIFICATE:

REVIEWED ONLY FOR COMPLIANCE WITH K.S.A. 58-2005 ON THIS 19th DAY OF May A.D., 2014

William B. Delker 1202
REVIEW SURVEYOR LS NUMBER

	KAW VALLEY ENGINEERING, INC. CONSULTING ENGINEERS - LAND SURVEYORS 1331 ARMORY ROAD SALINA, KANSAS 67401 PH. (785) 823-3400 FAX (785) 823-3411 sa@kveng.com www.kveng.com JUNCTION CITY, KS KANSAS CITY, MO LENEXA, KS EMPORIA, KS SALINA, KS		PROJECT NO. E12S0554
			DRAWN BY LRR
			CHECKED BY
			CFN 0554CS1
PREPARED FOR: HANNAH KUMMER 529 N. 2ND STREET LINDSBORG, KS 67456		KAW VALLEY ENGINEERING, INC., IS AUTHORIZED TO OFFER SURVEYING SERVICES BY KANSAS STATE CERTIFICATE OF AUTHORIZATION NO. LS-20. EXPIRES 12/31/14	