

<http://www.adultpdf.com>
Created by TIF To PDF trial version, to remove this mark, please register this software.

Melanie L. Thrower, P.E., L.S.
P.O. Box 662
McPherson, KS 67460
241-0950 FAX 241-5086

Locate/ Set Lot Pins
Ken Bengtson
211 S. Cole Street
Lindsborg, KS

SCALE 1" = 50'

R Record or Plat (M) Measured

Set 5/8" x 24" Rebar w/ surveyor cap

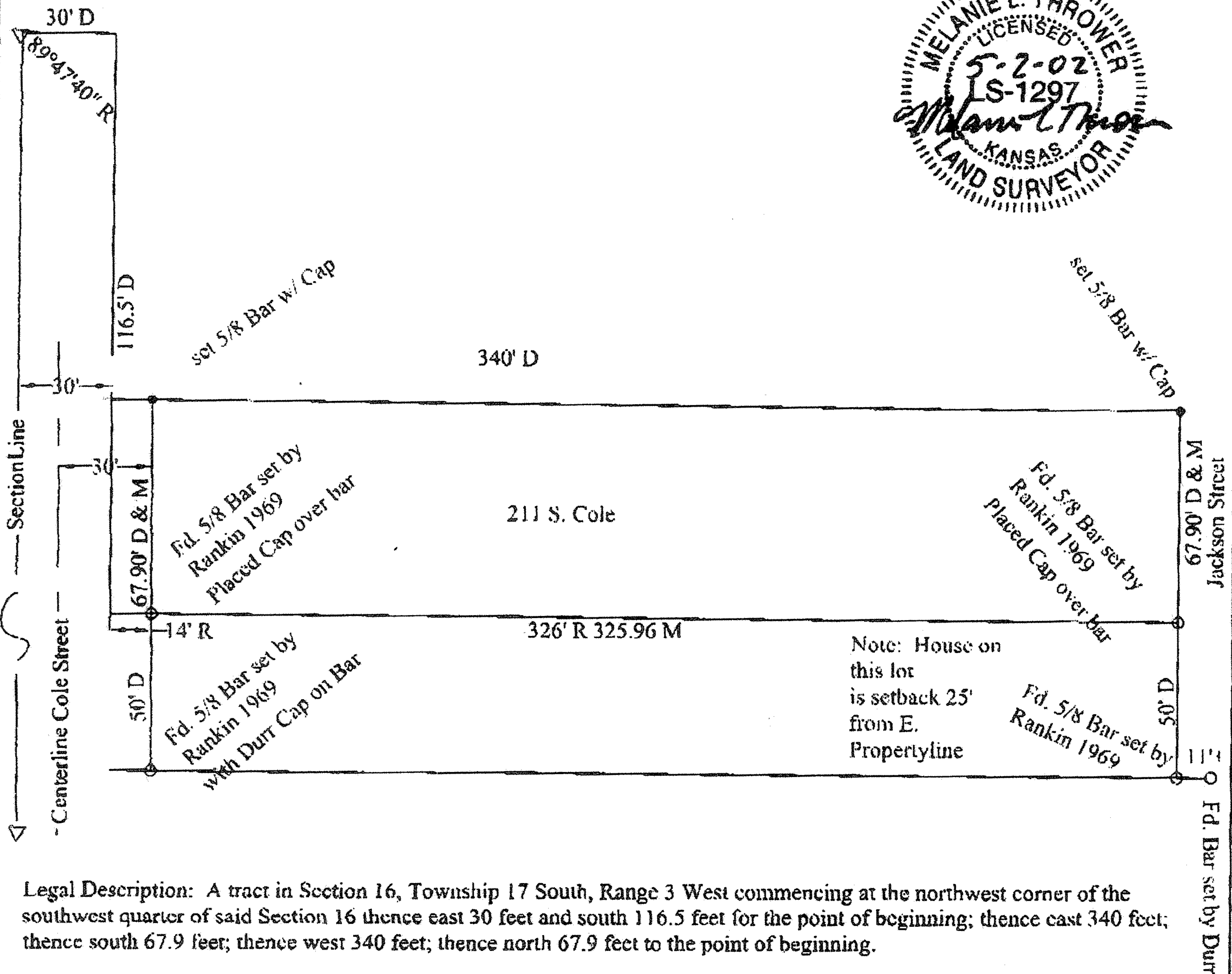

Legal Description: A tract in Section 16, Township 17 South, Range 3 West commencing at the northwest corner of the southwest quarter of said Section 16 thence east 30 feet and south 116.5 feet for the point of beginning; thence east 340 feet; thence south 67.9 feet; thence west 340 feet; thence north 67.9 feet to the point of beginning.

Right of Way Cole Street is 30' from centerline of street according to KDOT road plans dated 1937 and 1993.

On May 2, 2002 this survey was completed in the field by Melanie L. Thrower.

035-16-30