http://www.adultpdf.com
Created by TIFF To PDF trial version, to remove this mark, please register this software.

CERTIFICATE OF SURVEY

FORGY — ALLEN
REGISTERED LAND SURVEYORS
431 N. 13th SALINA, KANSAS

DESCRIPTION: A tract of land located in the W½ of Section 13, Township 17 South, Range 3 West of the 6th Principal Meridian in McPherson County, Kansas, more particularly described as follows:

Commencing at the NE corner of the W½ of Section 13;
Thence West along the North line of Section 13 on an assumed bearing of N90°00'00"W a distance of 311.22 feet;
Thence S0°00'00"W a distance of 2459.72 feet to the point of beginning;
Thence continuing S0°00'00"W a distance of 210.00 feet;
Thence S86°14'30"W a distance of 377.43 feet;
Thence on a curve to the right having a radius of 313.37 feet, an arc distance of 446.10 feet, said curve having a long chord of 409.37 feet and a bearing of N55°00'41"W;
Thence N90°00'00"E a distance of 712.00 feet back to the point of beginning.

The above described tract of land contains 3.316 acres more or less.

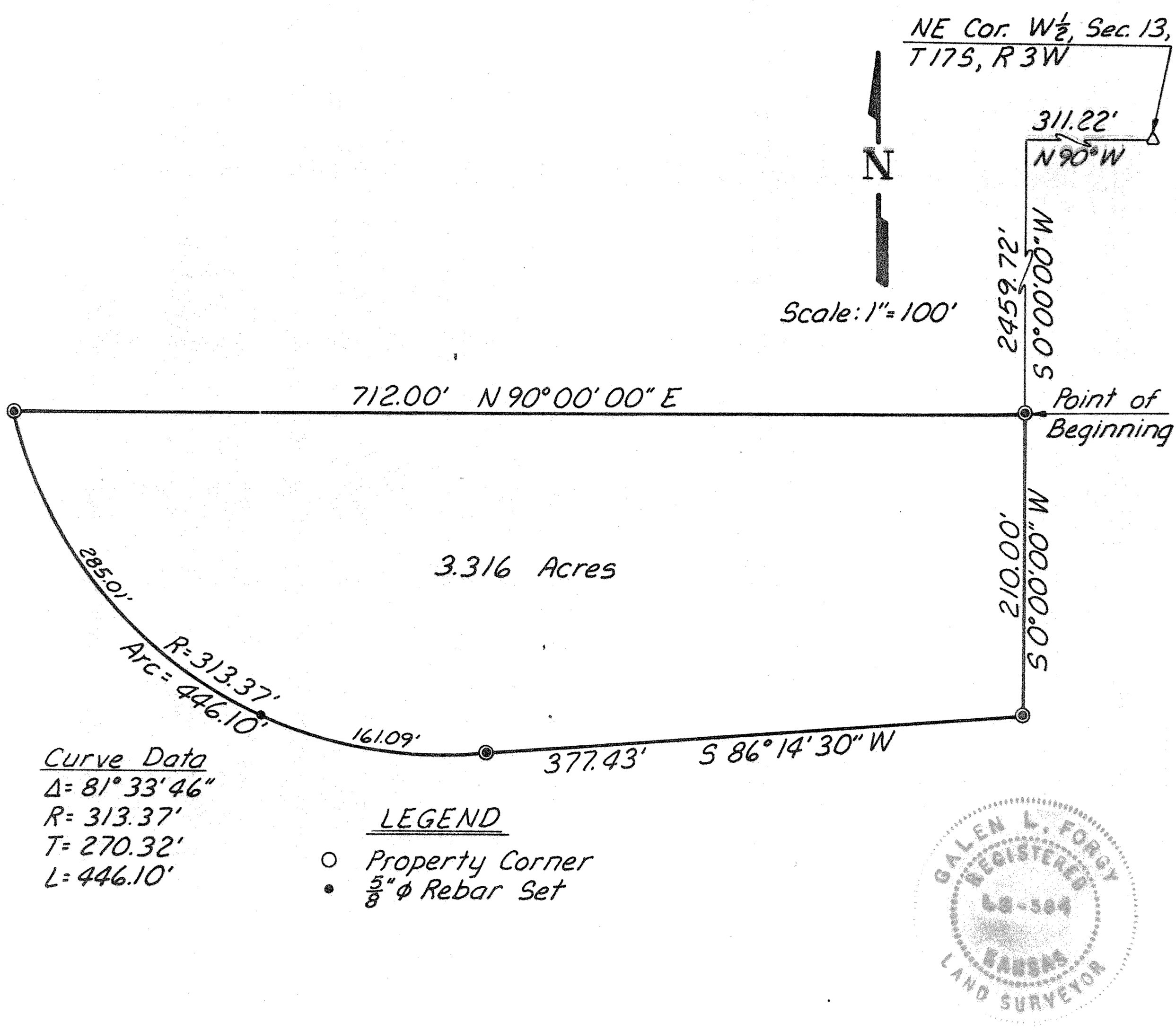

ORDERED: *Ron Rolander*

I HEREBY CERTIFY THAT THIS IS A TRUE AND ACCURATE PLAT OF THE ABOVE DESCRIBED PROPERTY.

Galen L. Forgy — SURVEYOR

8-30-78 — DATE

MICROFILM