

CERTIFICATE OF SURVEY

FORGY — ALLEN
REGISTERED LAND SURVEYORS
1043 GREELEY, SALINA, KANSAS

DESCRIPTION: A tract of land located in the west half of Section 2, Township 17 South Range 2 West of the 6th Principal Meridian in McPherson County, Kansas more particularly described as follows: Beginning at a point on the West line of said section 2, 1580.00 feet south of the NW Corner; Said west line having an assumed bearing of S0°00'W; Thence S1°18'50"E along the center of a public road, 627.3 feet; Thence S4°53'20"E, 365.2 feet; Thence on a curve to the left, said curve having a radius of 370.0 feet and a long chord of 205.7 feet that bears S23°28'40"E, 208.45 feet; Thence S41°22'40"E, 164.9 feet; Thence on a curve to the right, said curve having a radius of 400.00 feet and a long chord of 161.4 feet that bears S32°20'15"E, a distance of, 162.5 feet; Thence N89°43'10"E, 559.2 feet; Thence N0°00'E, 401.0 feet; Thence N19°44'W, 102.0 feet; Thence N90°W, 160.8 feet; Thence N42°26'17"W, 372.5 feet; Thence N30°04'W, 768.5 feet; Thence N90°W, 50.4 feet back to the point of beginning. The above described tract contains 15.00 acres more or less.

NW cor. Sec. 2
T17S, R2W

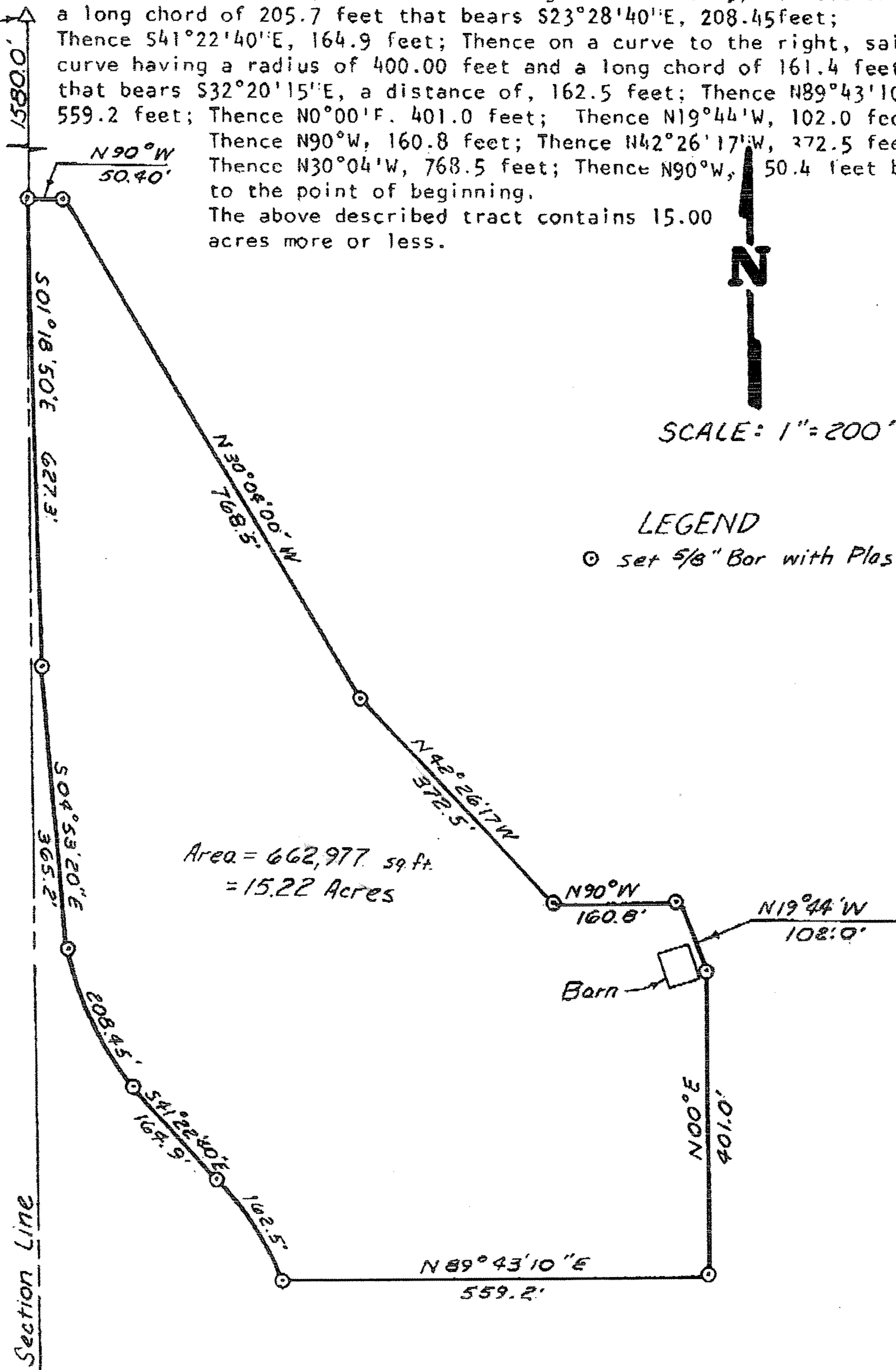

SCALE: 1"=200'

LEGEND
○ set 5/8" Bar with Plastic Cap

ORDERED: Jerry Knowles

I HEREBY CERTIFY THAT THIS IS A TRUE AND ACCURATE PLAT OF THE ABOVE DESCRIBED PROPERTY.

SURVEYOR DATE