

Saved 12/21/2015 1:26:48 PM by KLOUTZEN
Plot Date & Time Monday, December 21, 2015 2:46:57 PM Dwg Path U:\LDD\GSSFILES\2015\20150728 C3d\dwg\20150728 Auto S Ground

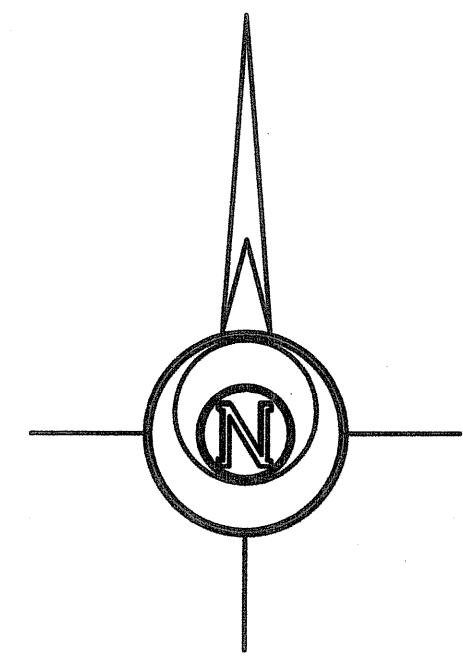
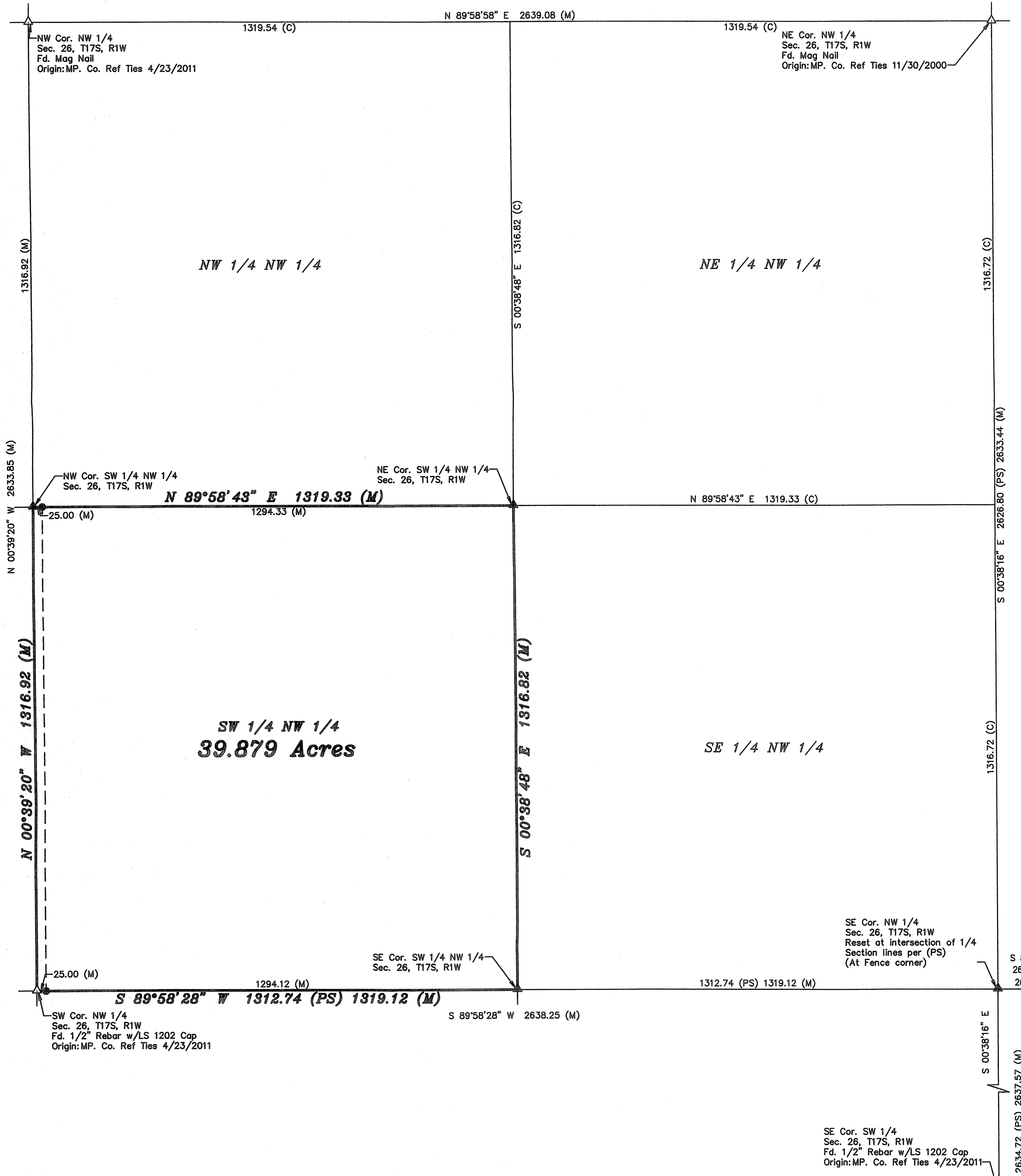

BASIS OF BEARING = NAD 83 KANSAS SOUTH ZONE

LEGEND

- △ - Sectional Monument Found
- ▲ - Section Monument Set (5/8" x 24" Iron Rebar w/G.S.S. Cap)
- - 5/8" x 24" Iron Rebar Set w/G.S.S. Cap
- (C) - Calculated
- (M) - Measured
- (PS) - Previous Survey by MP. Co. Surveyor, Permanent Survey Bk. A, Pg. 173

DESCRIPTION:

The Southwest Quarter of the Northwest Quarter Section 26 Township 17 South, Range 1 West of the 6th Principal Meridian, McPherson County, Kansas.

Containing **39.879 Acres** and subject to a road right of way easement across the West 25.00 feet thereof and any other easements or restrictions of record.

SURVEYOR'S CERTIFICATE:

I hereby certify this plat to be a true, correct and complete representation of the property described hereon, as surveyed under my supervision, this 21st day of December, 2015.

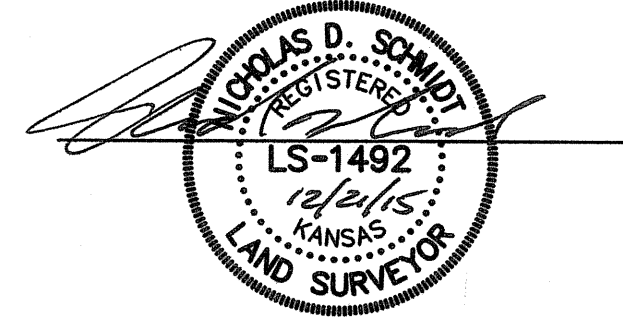

Prepared For: KV ENTERPRISES		Description: A PORTION OF THE SW 1/4 OF THE NW 1/4 SECTION 26, T17S, R1W McPHERSON COUNTY, KANSAS	
Prepared By: GSS		Garber Surveying Service, P.A.	
HUTCHINSON (Main Office) 2908 North Plum St. 67502 Ph. 620-665-7032 Fax 620-663-7401		McPHERSON (Branch Office) 115 East Martin 67460 Ph. 620-241-4441 Fax 620-241-4458	
NEWTON (Branch Office) 511 North Poplar St. 67114 Ph. 316-283-5053 Fax 316-283-5073			
Drawn By: KLL	Scale: 1"=200'	Date of Field Work: October 9, 2015	Job No:
Checked By: NDS	Date: 12/21/2015	Sheet 1 of 1 Sheet(s)	G2015-728