

LEGAL DESCRIPTION:

Survey and Legal Description shown hereon are based on a Sheriff's Deed filed for record on the Thirteenth day of February, 2001 in Book 256, Page 101-102, at the Register of Deeds office.

Bearings are based on the South line of said seciton 21 being East/West.

I Douglas L. Carlson, a Registered Land Surveyor, #715, in the State of Kansas certify that the Survey shown heron was made by me or under my direct supervision on the Twenty-seventh day of June, 2002, and the Plat drawn heron is true and correct to the best of my knowledge and belief.

Douglas L. Carlson
Kansas Reg. No. 715

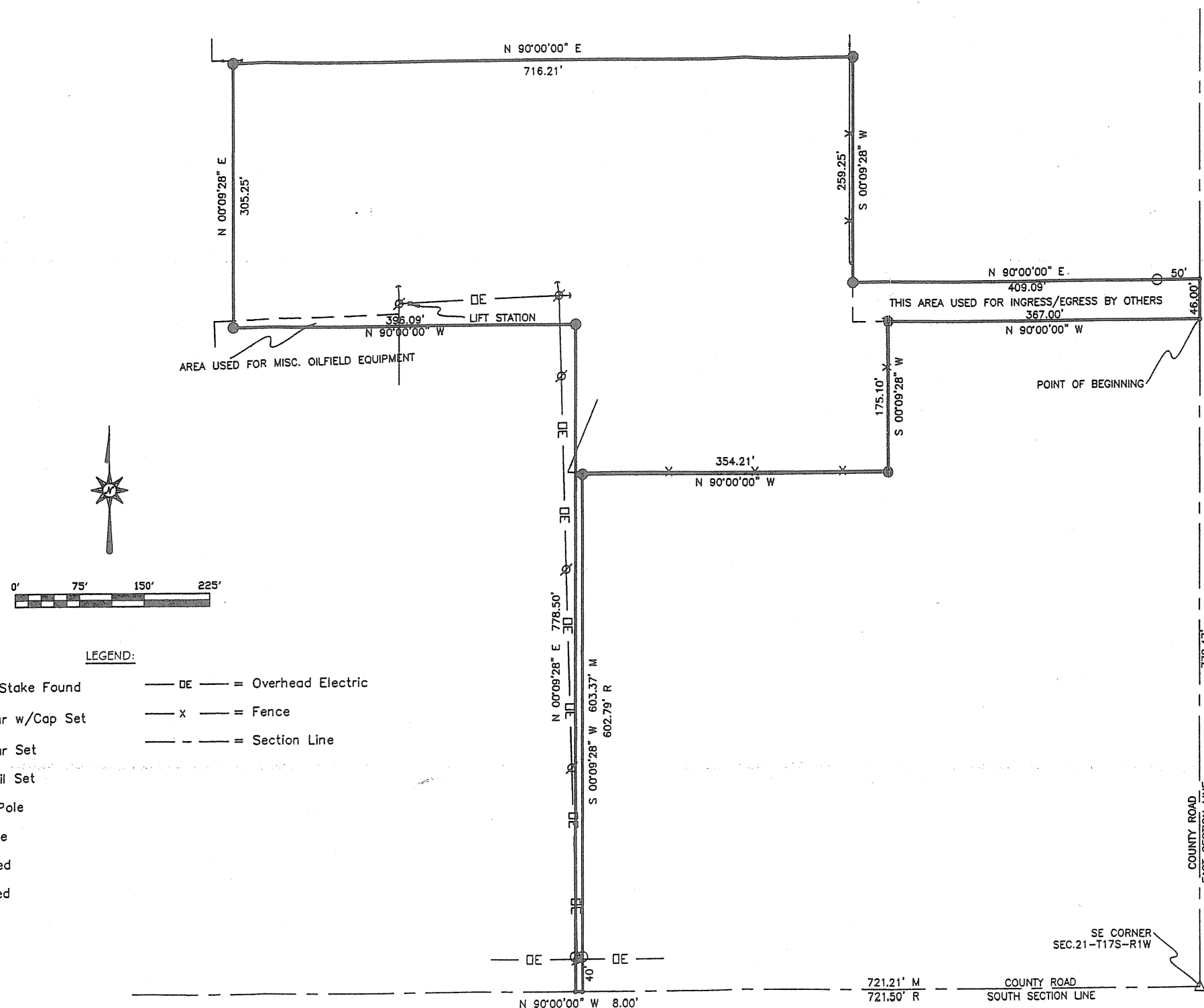

<div>Carl Boldra</div> <div>2405 General Custer</div> <div>Hays, KS 67601</div>	Project No: 10100				
	Surveyed By: DLC	Scale: 1' = 150'			
	Drawn By: KMT	Date: 06/28/02			
	Approved By: DLC	Sheet 1 of 1	REV	DATE	BY
<div>Carlson Surveying & Mapping Inc.</div> <div>P.O. BOX 1393</div> <div>HAYS, KS 67601</div> <div>(785) 628-3219</div>					