

# LEGEND

- △ Found Section Subdivision Corner
- Set 1/2" x 24" Rebar with Surveyor ID Cap
- All measurements are calculated from field work unless otherwise noted.

Melanie L. Thrower, P.E., L.S.  
 1457 N. High Dr.  
 McPherson, KS 67460  
 620-241-5086  
 CLIENT:  
 Ronald Becker  
 2896 Ave. WW  
 Marquette, KS 67464

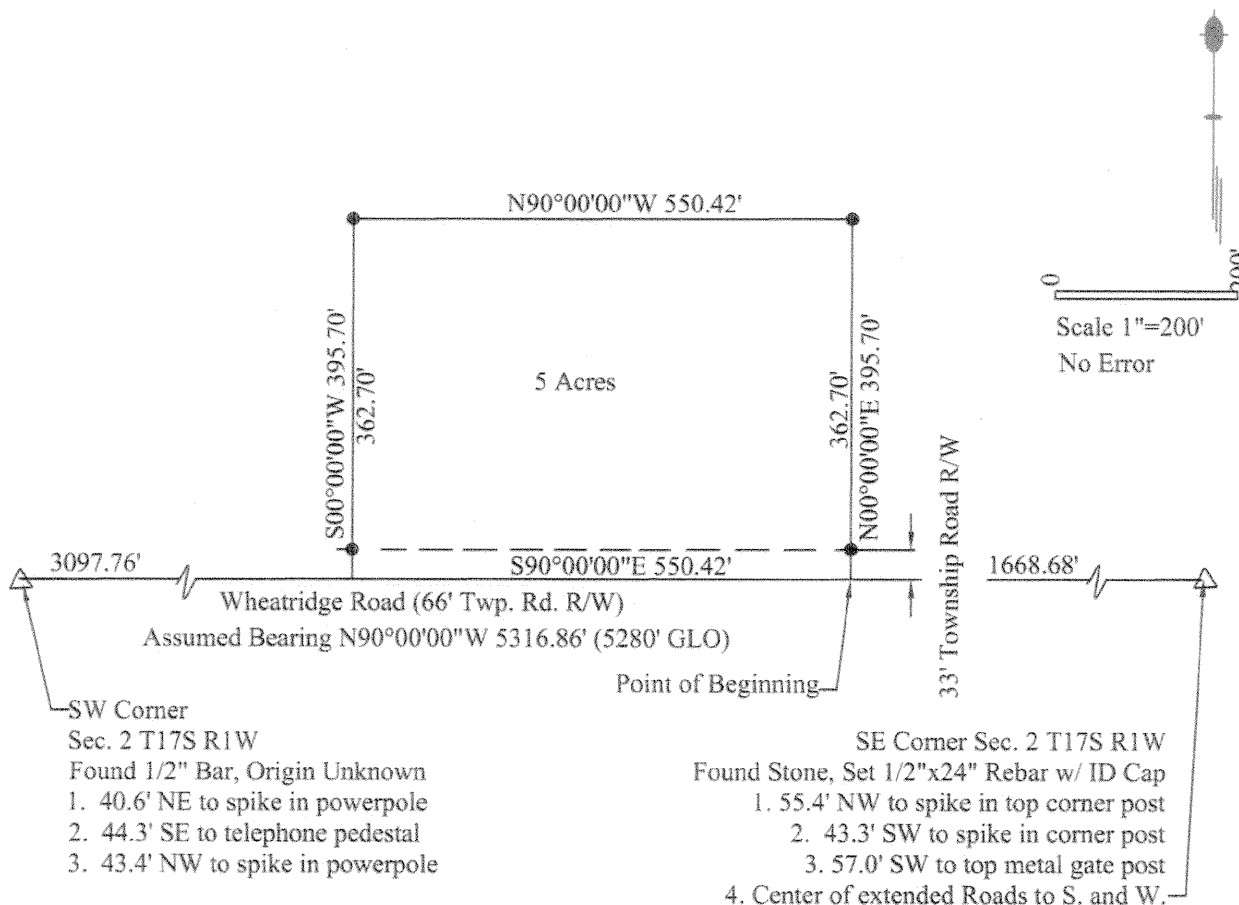

A part of the Southwest Quarter of the Southeast Quarter (SW4SE4) of Section 2 Township 17 South, Range 1 West of the 6th P.M. described as follows: Commencing at the Southeast corner of said SE4 Section 2; thence along the South line of said SE4 along an assumed bearing N90°00'00"W, 1668.68' to the Point of Beginning; thence N0°00'00"E, 395.70'; thence N90°00'00"W, 550.42'; thence S00°00'00"W, 395.70' to said South line; thence S90°00'00"E, 550.42' to the Point of beginning containing 5.00 acres more or less in McPherson County, Kansas. Said tract is subject to any right of way or easements of record.

Melanie L. Thrower, Registered Land Surveyor in the State of Kansas, certifies that on June 24, 2010, a survey of the tracts herein described was made by myself and the results, to the best of my knowledge, information, belief and in my professional opinion are true and correct as shown on this plat of survey.

Survey was made as per client request and no title work has been provided to the surveyor. The number and extent of easements and or right-of way of record affecting said property has not been addressed by this survey.

Government monument ties were filed with the Kansas Historical Society.

