



Garber Surveying Service, P.A.

217 East 1st, Suite 16 • Phone 316 665-7032
Hutchinson, Kansas 67501

Proj. No. G90-89

SURVEY FOR: SAFETRANS (Wright)

DESCRIPTION: The West half of Lot 4, all of Lots 5 and 6 and the East 30 feet of Lot 7, Block 2, Wright & Olson Addition to the City of McPherson, McPherson County, Kansas.

A/K/A 740 East Simpson

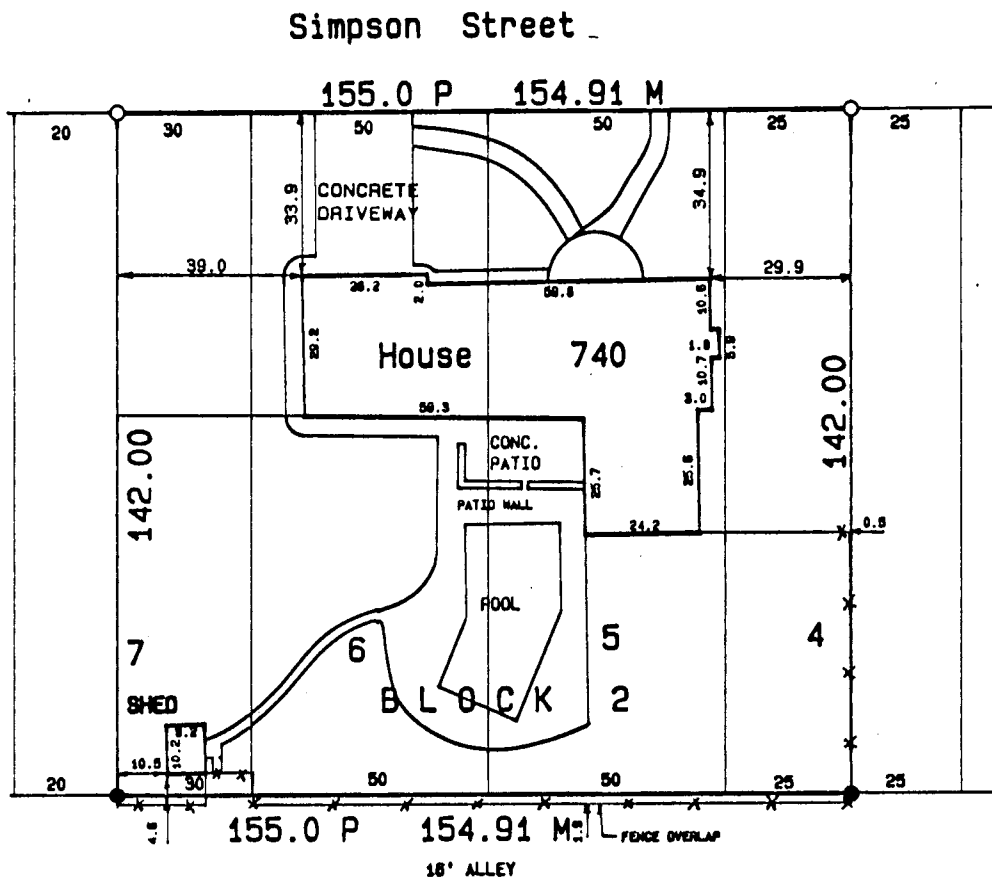

LEGEND

- SUBDIVISION MONUMENT FOUND
- 5/8" X 24" IRON REBAR SET



SCALE 1" = 40'

I hereby certify this plat to be a true, correct and complete representation of the property described above and the buildings and improvements located thereon and that there are no encroachments either way across property lines except as shown, as surveyed under my supervision this 6th day of March, 1990.

Daniel E. Garber
Daniel E. Garber RLS #683

