

SURVEY NORTH 20' LOT 13
WEST ADDITION TO THE CITY OF
LINDSBORG, KANSAS

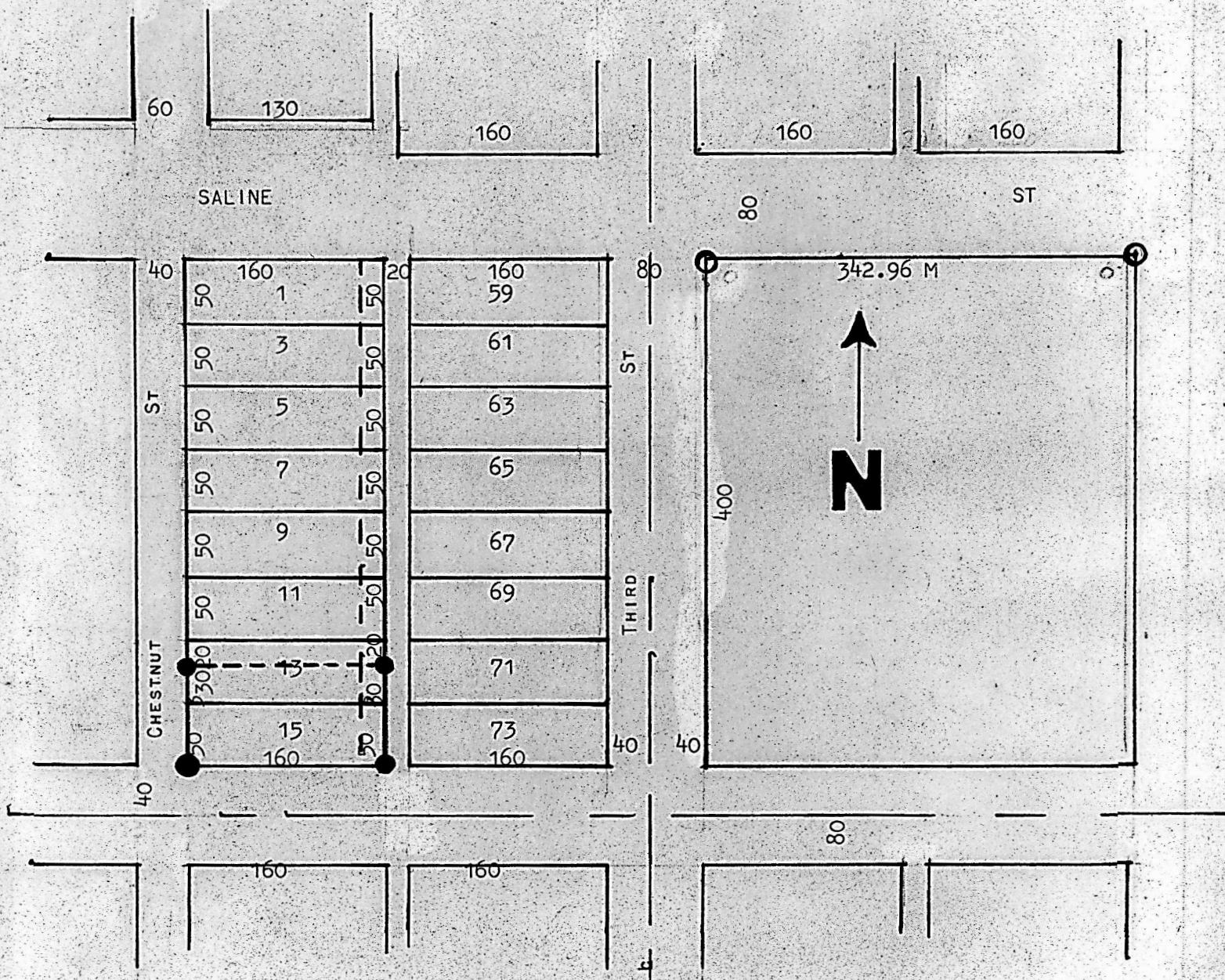

● PINS FOUND THIS SURVEY

○ PINS SET THIS SURVEY

I, FRANCIS R. RANKIN, COUNTY ENGINEER OF McPHERSON COUNTY, KANSAS, DO HEREBY CERTIFY THAT UNDER MY SUPERVISION A SURVEY WAS MADE OF THE NORTH 20' LOT 13 WEST ADDITION TO THE CITY OF LINDSBORG, KANSAS, AND THE ACCOMPANYING PLAT IS A TRUE EXHIBIT OF SAID SURVEY AS FAR AS IT IS KNOWN TO ME.

SURVEY CALLED FOR BY ROBERT LUNDSTROM

SIGNED THIS 29TH DAY OF JUNE, 1966

FRANK R. RANKIN
FRANCIS R. RANKIN
COUNTY ENGINEER
McPHERSON, KANSAS



MICROFILM