

Part of NE $\frac{1}{4}$. Sec. 32., T.19.S., R.3.W., 6th. P.M.

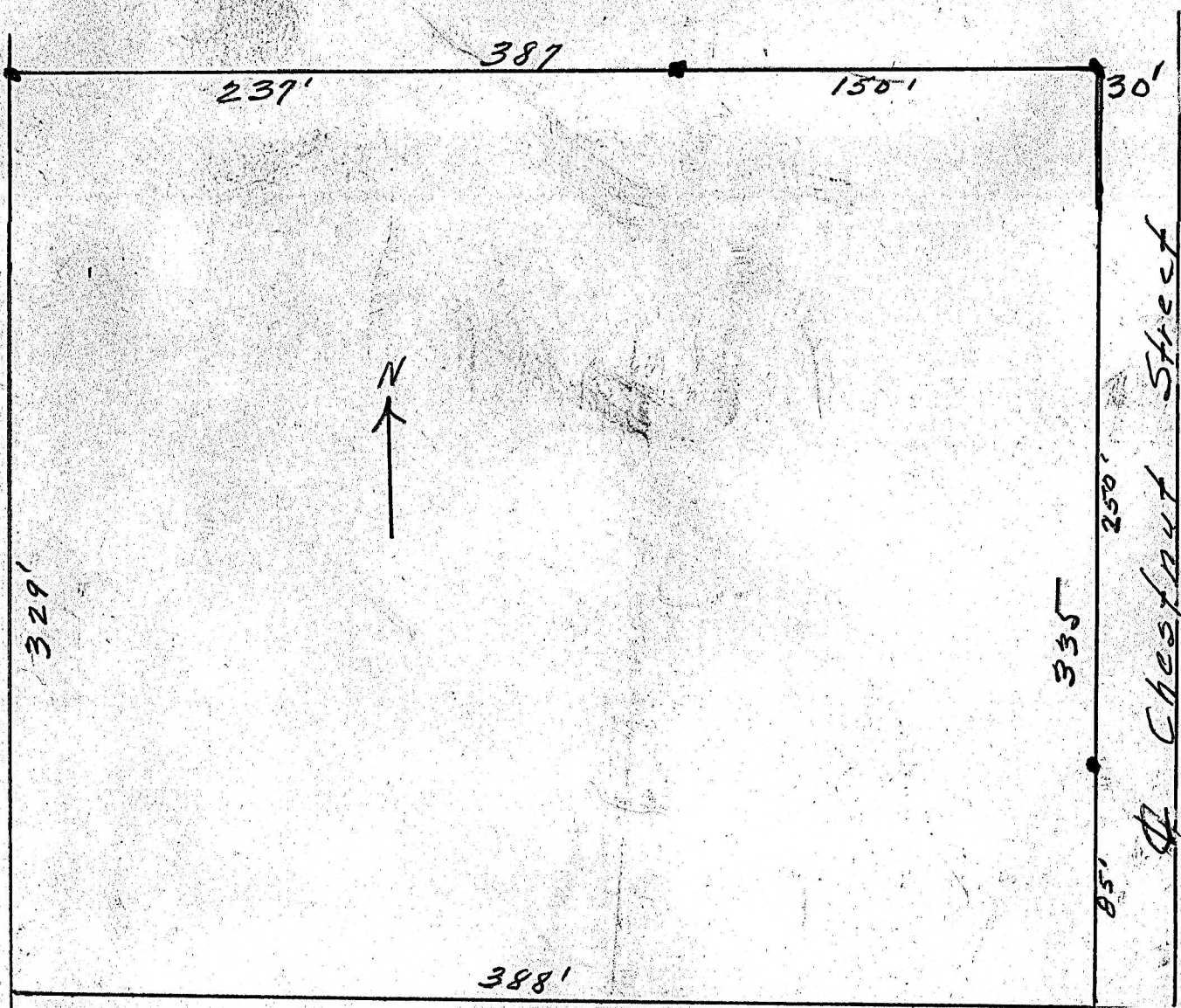

State of Kansas, County of McPherson, ss.

I, G.D. Johnson, Licensed Civil Engineer of the State of Kansas, do hereby certify that I did on the 24th. day of July, 1956 survey the following property; Part of the NE $\frac{1}{4}$., Sec. 32., T.19.S., R.3.W., 6th. P. M. Beginning 60 ft. west and 450 ft. south of the NW. Cor of Block 2 Walden Addition to the City of McPherson, Kansas, thence west 387 ft. to the east line of Mo. Pac. R.R. Co. Right of way, thence south along said RR. Right of way 335 ft. more or less to the south line of said NE $\frac{1}{4}$. Said Sec. 32., thence east on Quarter Sec. line 388 ft to the west line of Chestnut Street, thence ~~north~~ north along said west line of Chestnut Street 335 ft. to place of beginning. I also certify that accompanying plat is a true exhibit of said survey.

G.D. Johnson