

A SURVEY OF A PART OF THE UNPLATTED
PART OF WALDEN ADDITION
CITY OF MCPHERSON, KANSAS

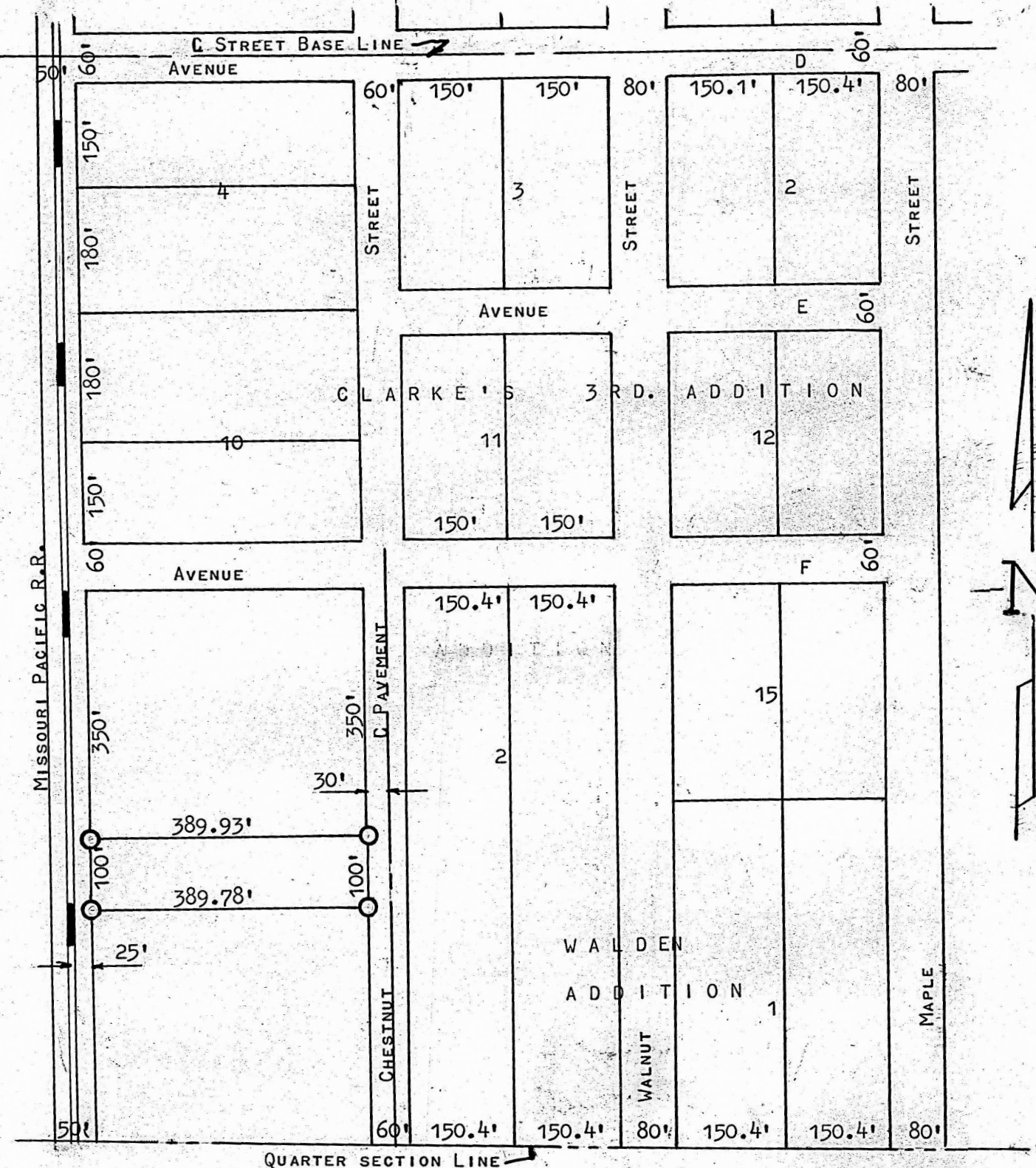

PINS SET THIS SURVEY

STATE OF KANSAS)
COUNTY OF MCPHERSON) SS

I, FRANCIS D. WAGNER, COUNTY ENGINEER OF MCPHERSON COUNTY, KANSAS, DO HEREBY CERTIFY THAT I DID CAUSE TO BE DONE ON THE 26TH DAY OF APRIL, 1960 A SURVEY OF A PART OF THE SOUTH HALF OF THE NORTHEAST QUARTER ($S\frac{1}{2}NE\frac{1}{4}$) OF SECTION THIRTY-TWO (32) TOWNSHIP NINETEEN (19) SOUTH, RANGE THREE (3) WEST OF THE SIXTH PRINCIPAL MERIDIAN, DESCRIBED AS FOLLOWS: BEGINNING AT A POINT 60' FEET WEST AND 350' FEET SOUTH OF THE NORTHWEST CORNER OF BLOCK 2, WALDEN ADDITION TO MCPHERSON, AS A STARTING POINT, THENCE WEST 389.93' FEET, MORE OR LESS TO THE EAST LINE OF THE RIGHT-OF-WAY OF THE MISSOURI PACIFIC RAILROAD, THENCE SOUTH 100' FEET ALONG SAID EAST LINE OF SAID RIGHT-OF-WAY, THENCE EAST 389.78' FEET MORE OR LESS TO THE WEST LINE OF CHESTNUT STREET; THENCE NORTH 100' FEET ALONG SAID WEST LINE OF CHESTNUT STREET TO PLACE OF BEGINNING, BEING PART OF THE UNPLATTED PART OF WALDEN ADDITION TO MCPHERSON, KANSAS, AND THAT THE ACCOMPANYING PLAT IS A TRUE EXHIBIT OF SAID SURVEY.

2 MAY, 1960



Francis D. Wagner
FRANCIS D. WAGNER
COUNTY ENGINEER
MCPHERSON COUNTY

"MICROFILM"