

A SURVEY OF A PART OF THE UNPLATTED
PART OF WALDEN ADDITION
CITY OF MCPHERSON, KANSAS

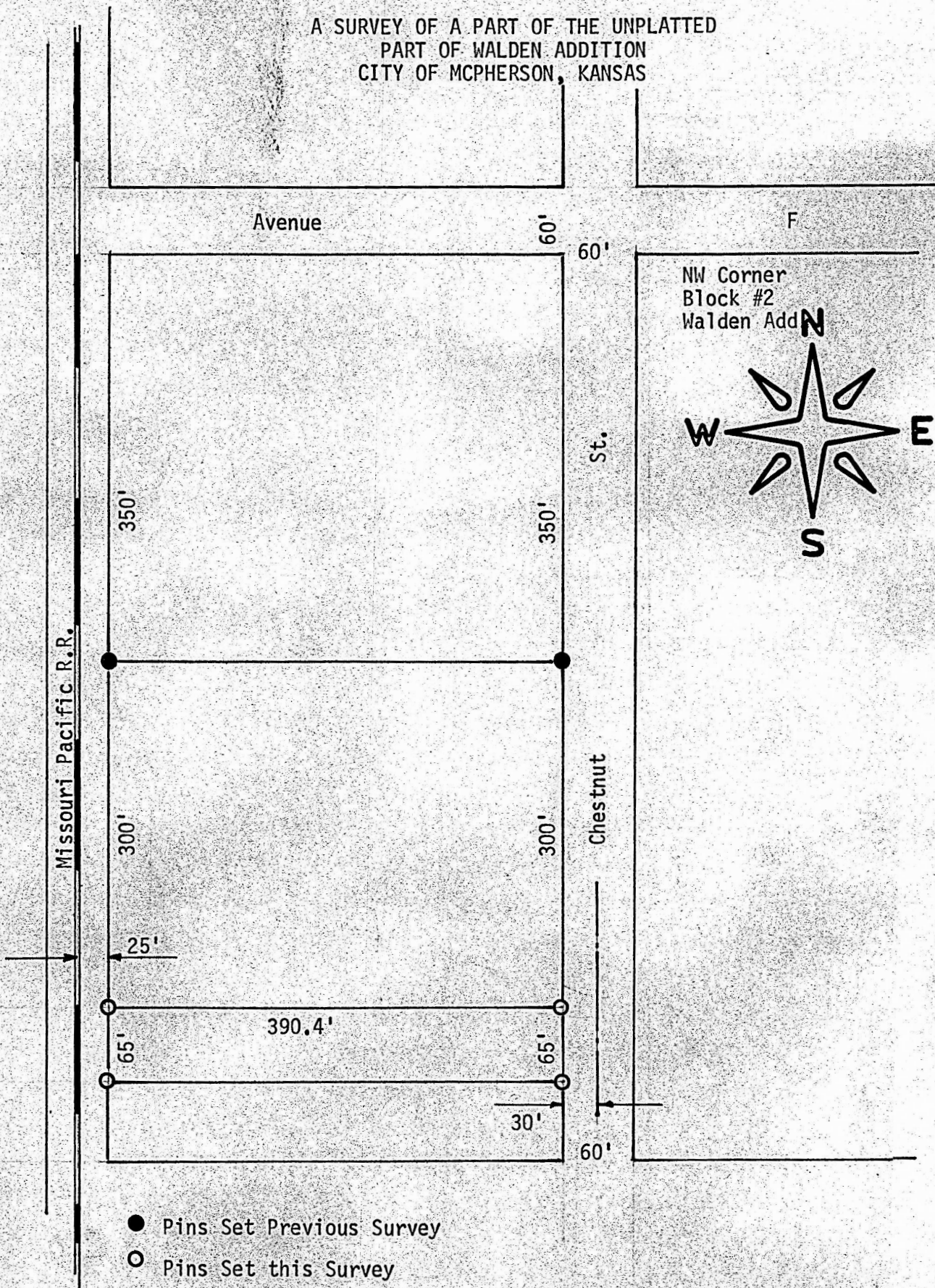

State of Kansas)
County of McPherson) SS

I, F. R. Rankin, County Engineer of McPherson, Kansas, do hereby certify that under my supervision a survey was made in the unplatted part of Walden Addition to the City of McPherson, Kansas and described as follows: Beginning at a point 60 feet West and 650 feet South of the Northwest corner of Block 2, Walden Addition to the City of McPherson, Kansas; thence West 390.4 feet to the East right of way of the Missouri Pacific Railroad; thence South 65 feet along said right of way; thence East 390.4 feet to the West line at Chestnut Street; thence North 65 feet to the place of beginning and the above plat is a true exhibit of said survey as far as it is known to me.

Survey called for by John Ferrell
Signed this 15 day of October, 1971

F. R. Rankin
F. R. Rankin, P.E.
County Engineer
McPherson, Kansas

