

Melanie L. Thrower, P.E., L.S.
P.O. Box 662
McPherson, KS 67460
241-0950 FAX 241-5086

Steve Schleuning
1354 S. Walnut, McPherson, KS
Boundary Survey

SCALE 1"=30'

- Found Pin
- Set $\frac{1}{2}$ " Bar w/ Cap
- P Plat
- M Measured
- D Deed

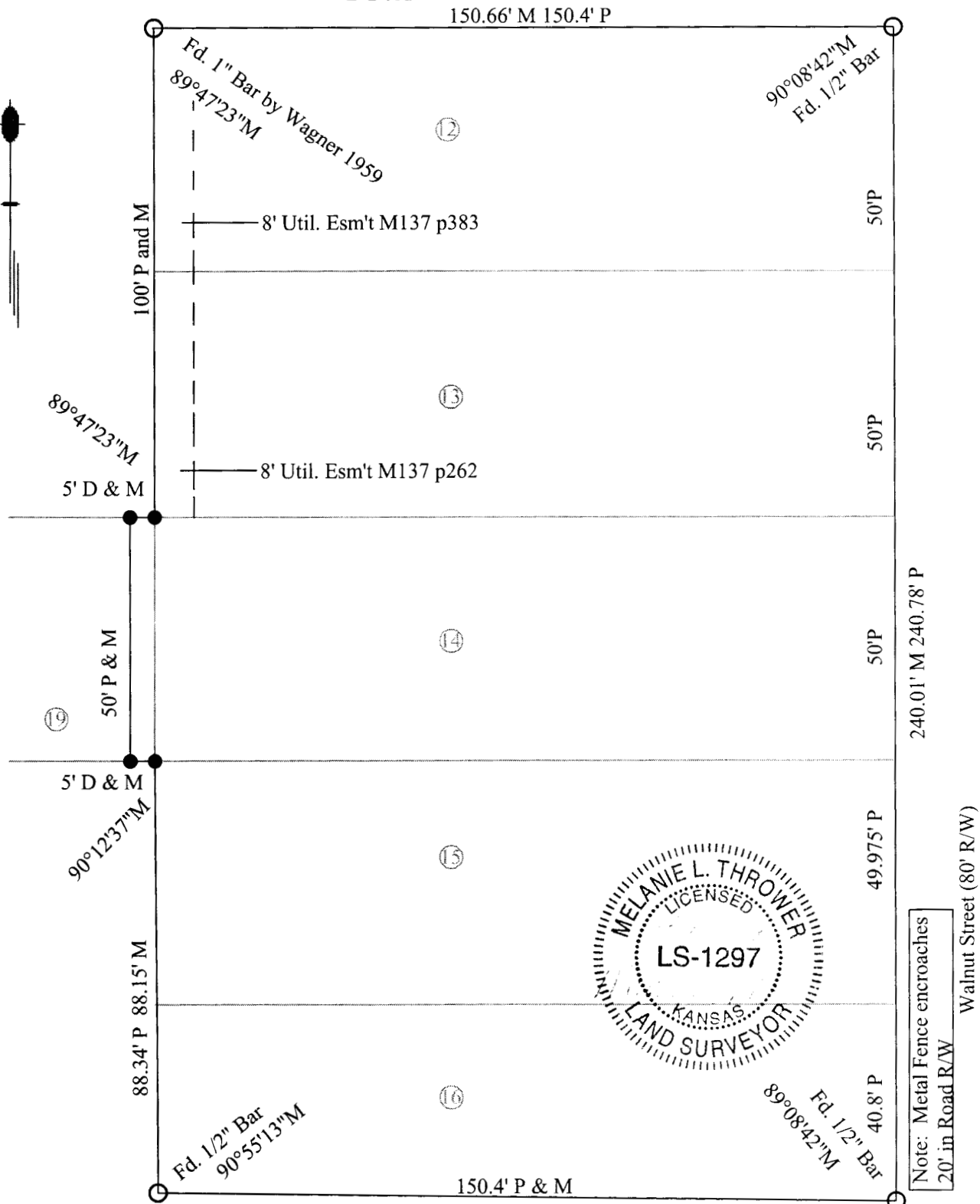

Legal Description: Lots 12, 13, 14, 15, 16 and the East 5 feet of Lot 19, Block 2, Walden Addition according to the recorded plat thereof.

Melanie L. Thrower, Registered Land Surveyor in the State of Kansas, certifies that on April 15, 2004, the above described property was surveyed. This sketch is a true representation of the survey. No title research was provided or performed. Sketch may or may not represent all easements of record. No warranty is intended to easements.